ANNUAL

CENTENNIAL EDITION

N.I.C.O.

1949

RE 956.5 .N6 A4 1949 ANNUAL
Northern Illinois College of
Optometry.
Annual

Carl F. Shepard Memorial Library
Illinois College of Optometry
3241 S. Michigan Ave.
Chicago, Ill. 60616
19569

ANNUAL

CENTENNIAL EDITION

N.I.C.O.

1949

NICO

IN THE EVE

of the one-hundredth convocation of the Northern Illinois College of Optometry, when more students are planning their futures in Optometry than ever before, it is fitting and proper that we look into the past and give due credit to those who have been so instrumental in the development of this profession.

History informs us that optics and visual aids had their beginnings in ancient times. Some of the early conceptions of vision arose from the writings of such great thinkers as Pythagoras, Confucius, Aristotle, Euclid, Pliny, Seneca, Ptolemy and some of their contemporaries. It was not until the time of the Renaissance Period that spectacles were invented but since then the knowledge of their application and use is mentioned many times in the annals of history. The eighteenth century saw Newton, Mery, Dolland, Poterfield, Franklin and others add to the progress. Research had its beginning in the nineteenth century and many of the findings of its workers are still considered valid.

The turn of the last century marked the real beginning of Optometry as a profession in the United States. All of the states have enacted Optometric Practice Laws since 1901. These laws have been modified from time to time to keep abreast of the rapid development of the profession.

The late Dr. William B. Needles, recognizing the need for adequate and professional education, established the Needles Institute of Optometry in 1910 at Kansas City, Missouri. This school soon became well known as a producer of successful practitioners and leaders in the profession. In 1923 he became President of the Northern Illinois College of Ophthalmology and Otology. Shortly thereafter he effected a merger between the Needles Institute of Optometry and the Northern Illinois College of Ophthalmology and Otology. The new school was called the Northern Illinois College of Optometry. This school has been adding to its achievements from that day on. Graphic illustration of this fact is that a great number of the practic-

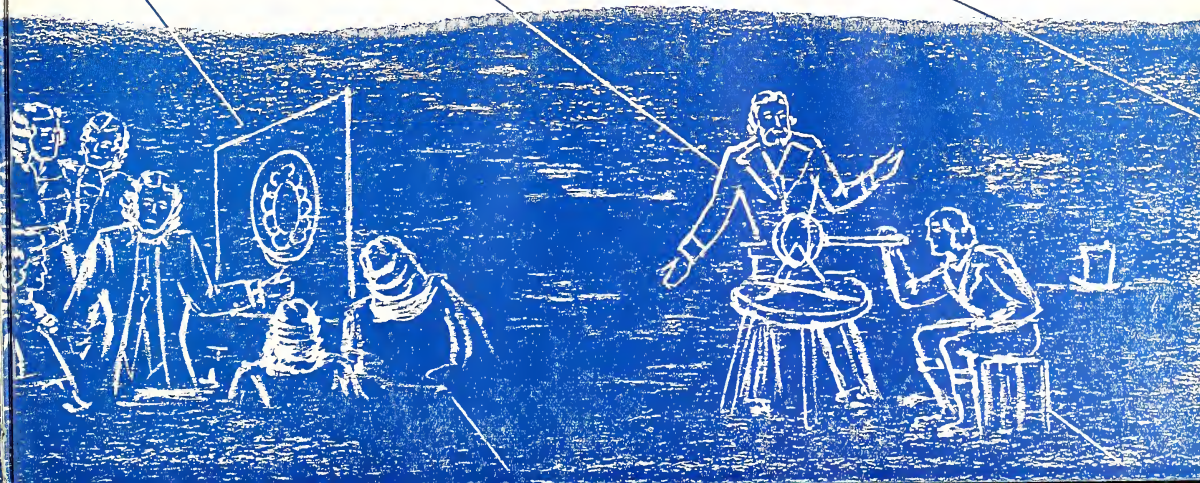

ing Optometrists in the world today are graduates of this school and many of them have distinguished themselves by becoming the leaders and thinkers in modern Optometry.

The Northern Illinois College of Optometry has done more to further the advancement of modern Optometry than any other organization. In 1938 it established the first Optometric statistical research department. This department has helped to validate many of the modern techniques and methods which have been developed by the College and others in the field. The Northern Illinois Eye Clinic, a department of the College, is the largest of its kind in the world and presents the students with ample opportunities to gain experience in the practical aspects of Optometry. The research department and clinic have enabled the teachings of the College to cover broader fields and to represent an open-minded view of the postulates and methods of all those who have contributed to the studies and advancement of modern, professional Optometry.

Now that Northern Illinois College of Optometry is about to confer degrees upon the members of the one-hundredth graduating class, which is the largest ever to graduate from a College of Optometry, it is most logical to prophesy that many of its members will distinguish themselves by becoming the leaders and thinkers in the Optometry of the future. The class has been adequately prepared, both as a class and as individuals, and needs only time to prove itself.

The advancement of Optometry is not yet complete. It is the responsibility of the new graduates to help guide the developments and improvements which are bound to come in the future. The great men of the

past have added stone after stone to the strong foundation of Optometry. This foundation has been passed on to the students so that they might have a place upon which to build a mansion of Optometric knowledge. It is with this knowledge that Optometry will continue to serve mankind. The Optometrists of the future have assumed an obligation which binds them to continued study and research and to remain abreast with the inevitable rapid development of Optometry. Let this obligation be an ever-present reminder that we have been shown the way not only to follow in the footsteps of our predecessors, but to carry on further in the direction which they have followed. In our hands will be placed the responsibility of care for man's most precious possession — Vision.

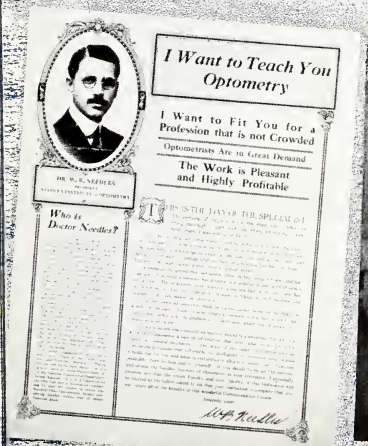

I Want to Teach You Optometry

I Want to Fit You for a Profession that is not Crowded

Optometrists Are in Great Demand

The Work is Pleasant and Highly Profitable

Who is Doctor Needles?

DEDICATION

Strange — is it not? — that of the myriads who
Before us passed the door of Darkness through,
Not one returns to tell us of the road
Which to discover we must travel too.

—Rubaiyat

C. Stanley McGuire
O.D., D.O.S., F.A.A.O.
Dean Emeritus
1880 - 1948

A single incident often serves to illuminate a major aspect of a man's personality: In 1924 one of the most attentive students in the Anatomy class at the Northern Illinois College of Optometry, on being complimented for the excellence of his work, explained that he had taught that subject for eight years. He was promptly persuaded to join the faculty and, for twenty-four years continued to be a quiet, unassuming keystone of the teaching staff.

As Assistant Dean, he performed all the duties of that office during the long illness of Dean "Papa Occie". As Dean he continued to serve, even beyond the limitations of his own failing health.

His keen sense of humor was appreciated by those who knew him well, but, like his other qualities, it found expression in quiet, inconspicuous ways.

It is suspected that he was often too quickly forgotten by many of those whom he befriended; but he never failed to show his own appreciation of a friendly gesture, and his sense of obligation to a proven friend knew no bounds.

The Moving Finger writes; and having writ,
Moves on: nor all thy Piety nor Wit shall
lure it back to cancel half a Line, nor all
thy Tears wash out a Word of it.

RUBAIYAT

CONTENTS

BOOK 1

Administration and Faculty

BOOK 2

Seniors

BOOK 3

Development

Juniors BΦK 4

Activities BΦK 5

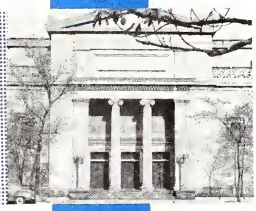

Sophomores BΦK 6

Sports BΦK 7

ampus

Myself when young did eagerly frequent Doctor and Saint, and heard great Argument about it and about: but evermore come out by the same Door as in I went.

KHAYYAM

Administration and Faculty

BOOK 1

Administration

JOSEPH S. SULLIVAN, *Executive Vice-President of the College*

It is indeed gratifying for the Administration of the College to compliment the February 1949 Class on the compilation of this Annual, as well as upon its completion of our course in Optometry.

The College is very proud to send this class forth to join those who have preceded it and who have carried Optometry's banner onward and upward through the years.

Your class is the largest ever to graduate from a College of Optometry and perhaps the largest that will ever graduate. You are your Alma Mater's proud contribution to a profession and a public that needs you and for whom you can do much.

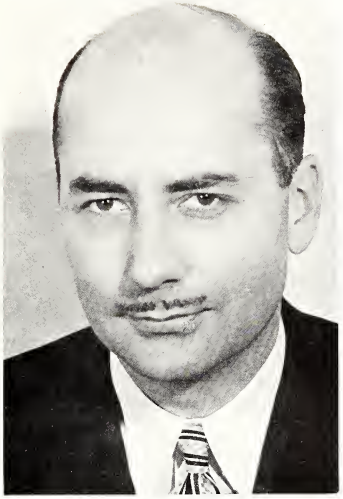

Secretary of the College
JAMES H. GROUT, B.S., O.D., D.O.S., F.A.A.O.,

Treasurer
LIDA E. NEEDLES

Comptroller
VIOLA CRAVEN

Registrar
HUBERT ALLEN

Recorder
RICHARD A. NEEDLES, B.S., O.D., D.O.S., F.A.A.O..

The Deans

HOWARD E. EGAN, Ph.D.,
Dean of the College

The hundredth graduation of any college signifies, among other things, good will, stability and progress. But behind these qualities is that love and respect for Alma Mater which has caused fathers to send their sons and grandsons to us for training and guidance. With a heritage such as this, it is our fondest hope that the February class of 1949 will follow in the footsteps of their illustrous forbearers so that the two-hundredth convocation will be even more glorious than the present one.

For me it is a personal privilege to extend sincere felicitations to each of you. You have been an energetic and driving force in our school and you have contributed either individually or collectively to all phases of college life. Our hope is that in the years to come you will continue to show evidence of a sustained interest in your school and ours.

And so, with the dignity of sadness on an occasion such as this, it is our most fervent wish that, in the fullness of a rich future life, your hopes, plans, joys and accomplishments may be fully realized. We hope further that the initiative, cooperation, friendliness and constructive leadership which you have displayed will carry over into your personal and professional life and bring to it the happiness you so richly deserve.

HOWARD E. EGAN

WILLIAM B. SIMUKKA, M.A., O.D., D.O.S.,
Assistant Dean

THOMAS H. ALFORD, D. of Lit., D.O.S.,
Dean of Students

Heads of Departments

JAMES H. GROUT, B.S., O.D., D.O.S., F.A.A.O.,
Director of Department of Optometry

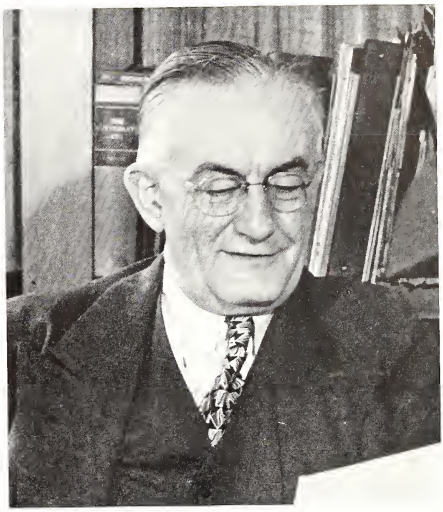

CARL F. SHEPARD, O.D. D.O.S.,
Director of Research

HUGH RICE, B.S., M.A.,
Director of Department of Biological Sciences

FAY M. WHITSELL, B.S., M.D.,
Director of Department of Pathology

Faculty

FREDERICK KUSHNER, B.S., O.D.,
Professor of Optometry

ERIC FANTL, M.D.,
Professor of Pathology

GEORGE CAMERON, B.S., O.D.,
Professor of Geometrical Optics

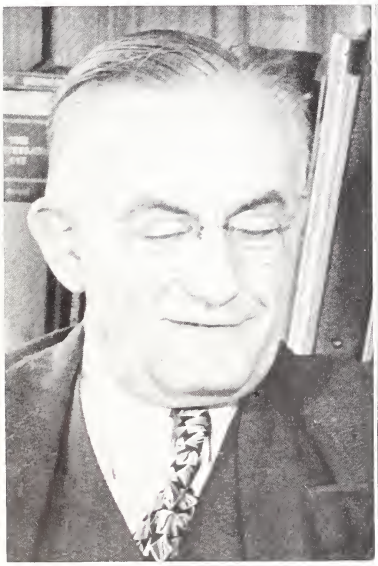

CARL F. SHEPARD, O.D., D.O.S.,
Professor of Optometric Practice

RAOUL W. SABATINI, Ph. D.,
Professor of Psychology

JOHN E. WRIGHT, O.D.,
Professor of Visual Training

ROBERT KISTNER, D.O.,
Associate Professor of Anatomy

A. VIRGIL MANSKY, D.O.,
Associate Professor of Anatomy

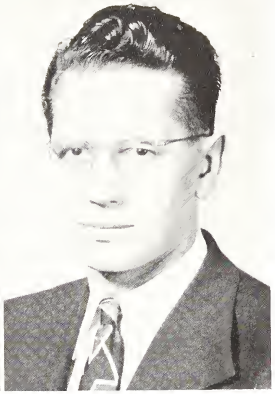

ERIC C. KAST, M.D.,
Associate Professor of Physiology

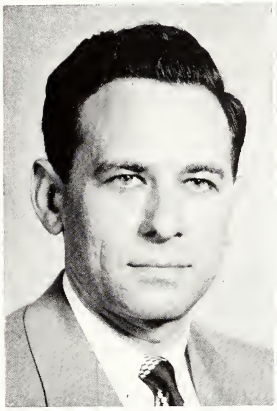

JOSEPH COOPER, B.S.. O.D.,
Associate Professor of Physiology

VINCENT ZUNICA, O.D.,
Assistant Professor of Optometry

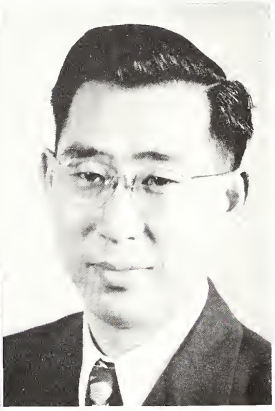

ROY TESHIMA, O.D.,
Assistant Professor of Optometry

HOWARD BLUE, O.D., D.O.S.,
Assistant Professor of Physiological Optics

PAUL H. WELCKER, M.D.,
Assistant Professor of Pathology

FRANK W. JOHNSON, M.D.,
Assistant Professor of Pathology

SEYMOUR GALINA, A.B., O.D.,
Instructor of Optometry

DAVID D. MICHAELS, O.D.,
Instructor of Physiological Optics

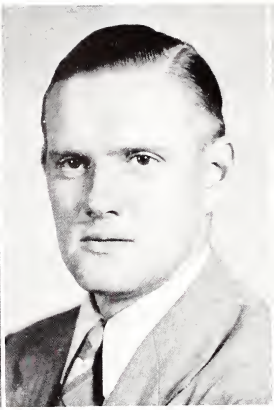

RICHARD J. APELL, O.D.
Instructor of Visual Training

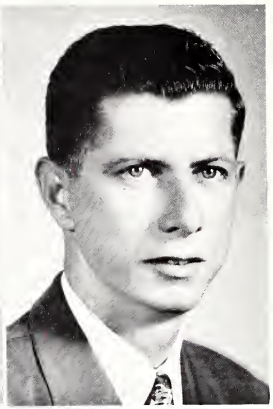

WILLIAM E. HORAN, A.B.,
Instructor of Bacteriology

STANLEY D. WEINSTEIN. O.D.
Instructor of Optometry

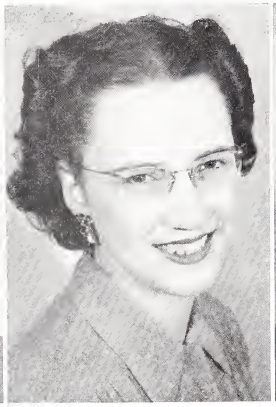

MARYLIN HALL JONES, O.D.,
Instructor of Visual Training

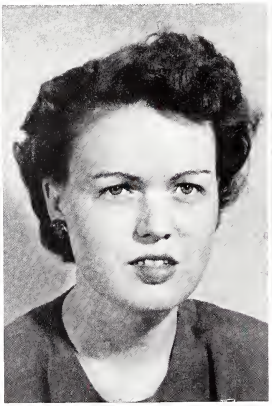

ANITA L. LEWIS, O.D.,
Instructor of Visual Training

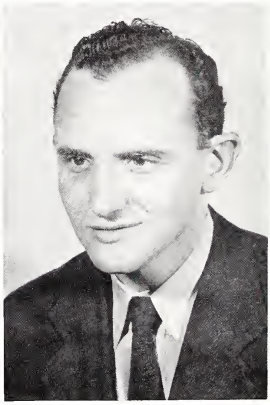

BENJAMIN BOLGA, O.D.,
Coordinator of Special Clinic

ROBERT J. LAJINESS, O.D..
Instructor of Dispensing

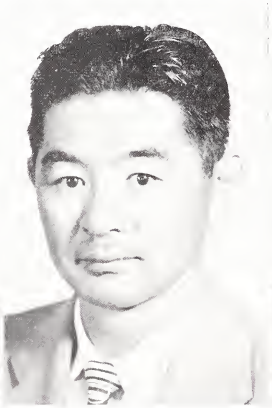

RANDOLPH SAKADA, O.D.,
Instructor of Optometry

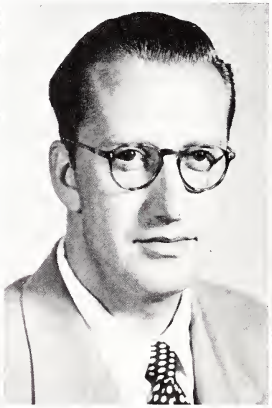

ROBERT LEIBLER, B.S., O.D.,
Instructor of Optometry

OSBORNE TOBY, O.D.,
Instructor of Optometry

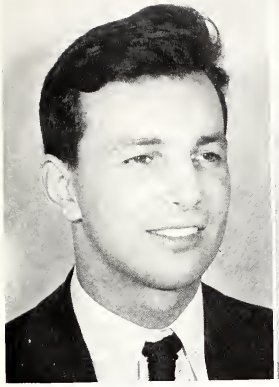

JOSEPH J. SCRIBMAN, O.D.,
Instructor of Visual Training

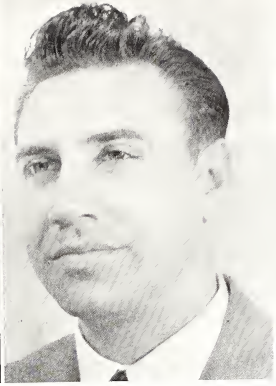

HUGH PATRICK MURPHY, O.D.
Instructor of Optometry

GABRIEL W. MILETTELO, O.D.,
Instructor of Physiological Optics

PAUL F. SHULMAN, B.S.,
Instructor of Histology

PHILIP J. GALVIN, O.D.,
Instructor of Optometry

FRED C. FRANKS, O.D.,
Instructor of Optometry

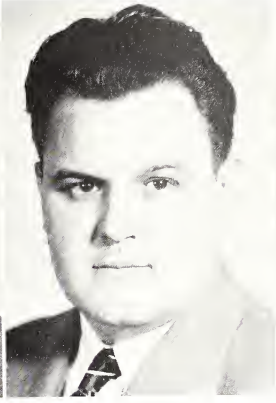

ALBERT RODRIGUEZ, O.D.,
Instructor of Contact Lens

ANNIE ORFANOS, A.B.,
Librarian

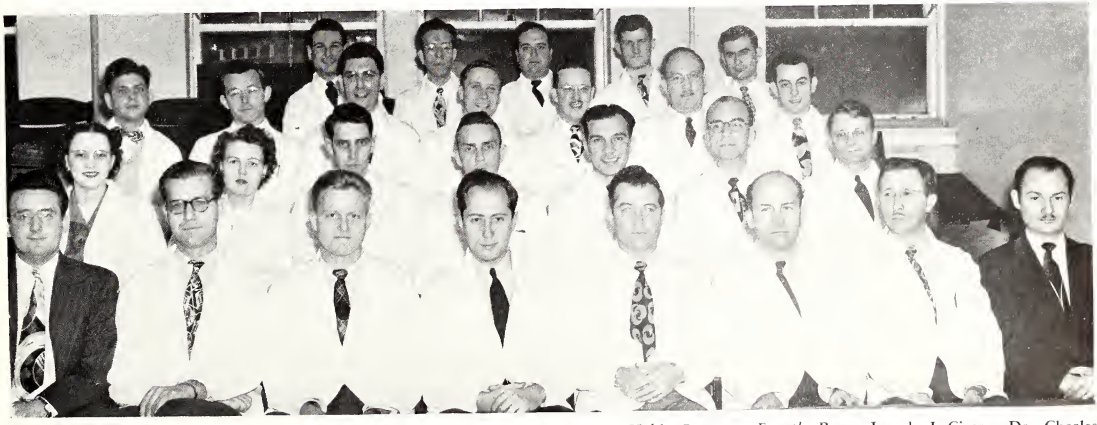

Second Row: Drs. Marylin Jones, Anita Lewis, Edward Scanlon, John Reynolds, J. W. Rolfes, Bertram Olinger, Jack Cave

First Row: Drs. Walter Yasko, Benjamin Cogan, Edward Schultz, Alfred Rosenbloom, Paul Steigelman, Edward Bostrom, Carl Olson, Edward Friedlander

Not Pictured: Drs. Vernon L. Hybl, Cyrus French, Joseph Schribman, Evan C. Alford, *Assistant Chief of Staff;* and Woody Hambrick, Paul Nasfell, Roy Smith, Herman Uhrig

Fourth Row: Joseph LoCicero, Dr. Charles Erickson, Dr Francis Clearfield, A. Wilborn, Dr. Ben Emanuel

Third Row: James J Wynn, Richard J. Mercer, Dr. Royal Spees, Dr. Joseph Havel, Glenn Lorenzen, Dr. Donald M. Hicks, Dr. Jack Sham

Administration Assistants and Student Health

MARIE SIMMUKA. *Secretary to the Vice-President*

MARGARET MITCHELL, R. N.

MARIE RAUEN, DOROTHEA ALLMAN, and GEORGIA WHITE; *Bookkeepers*

HELEN PHILLIPPI, ANN BURNS, and MARTHA WEISLOW, *Secretaries.*

LAVERNA OSBORNE, VIRGINIA CRAVENS, *in charge,* and CHARLES HINES; *Mimeograph.*

DORIS DISSMEYER; *Receptionist.*

Dormitory

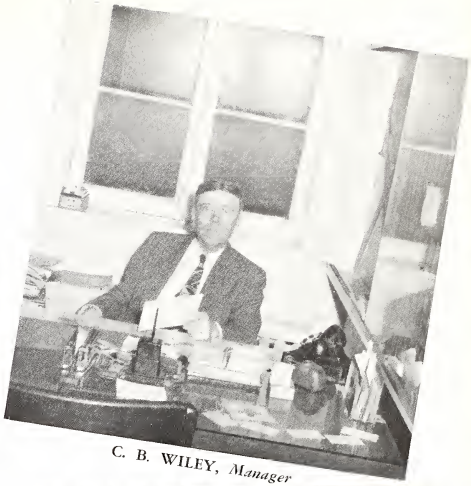

C. B. WILEY, *Manager*

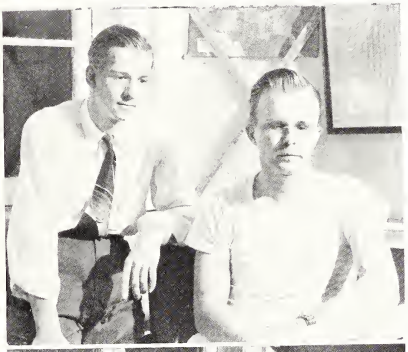

ED O'DONNELL, MRS. V. WARD; *Desk Clerks.*

ROBERT CHAMBERLAIN, JOSEPH ADAMS; *Bookkeepers.*

LOLLIE DANCE, MRS. N. MOODY; *Swithboard*

BARBARA CORNS, DOROTHEA CROOK; *Mail Clerks.*

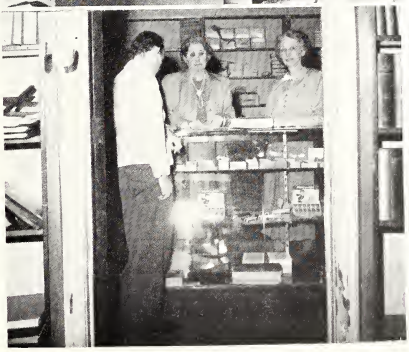

AL KNUDSON, *Cafeteria.*

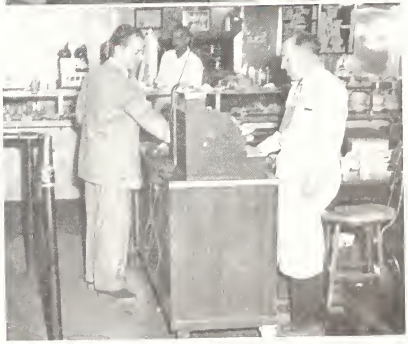

MRS. G. GROUT, MRS. G. HOFFMAN; *Bookstore.*

It is in general more profitable to reckon up our defects than to boast of our attainments.

CARLYLE

Seniors

BOOK 2

Award of Honors

W. B. Needles Scholarship Award

PAUL F. SHULMAN

Clinical Award

PAUL E. HOLLAND

Leadership and Service Award

JESS E. GOROSHOW

Summa Cum Laude

PAUL F. SHULMAN
CHARLES W. OTT
JAMES J. TSACNARIS

Magna Cum Laude

PAUL KNIE
JESS E. GOROSHOW
JAMES W. RUFF
JACK HARTSTEIN
ALVIN WOLANSKY
THOMAS N. COHENOUR
LAWRENCE H. NELSON
HOWARD D. GREENBERG

Cum Laude

WENDELL D. WALDIE
LAWRENCE E. MEYER
ROBERT R. SHOEMAKER
WILLIAM J. GRAEF
RICHARD M. HATFIELD
HENRY D. LEDBETTER JR.
JOHN F. McTIGHE
GEORGE C. SLADE
ARCHIE L .DENHAM
W. CONLEY TAYLOR
CLAUD W. CROMER
MORRIS GREENBERG
ARNOLD F. KANSTEINER
BURNELL P. CURTIS
JACQUES G. MAY
CALVIN R. MUELLER
MARY E. STEEL
JACK C. LEWIS
CHESTER E. SPURLOCK
ROBISON G. WELTNER
MORRIS OSSIAS
PAUL E. HOLLAND
CHARLES G. METCALF
ABRAHAM WEINSTEIN
JACK C. GOLDFARB
DONALD H. BERNTHAL
RICHARD H. CRAVENS, JR.
HARRY H. McLANE
FRANK O. NERAD
SEYMOUR DANOFF
LOUIS J. JELINEK JR.
IRVING UNGER
DAVID S. WALKER
DAVID ZAGER
MAXWELL F. DENMAN
CLINT L. SOLOMON
ROBERT F. JAMIESON
DWAINE L. MASON
LEON SINIAWSKY
ALVIN ZOHN

Senior Two A

JESS GOROSHOW, P. M. HUGHES, C. K. HILL, MARVIN KASIK

PAUL M. HUGHES ..... *President*

JESS E. GOROSHOW ..... *Vice-President*

MARVIN KASIK ..... *Secretary*

CLARENCE K. HILL ..... *Treasurer*

Seniors

GEORGE W. ABERSOLD *Wheeling, W. Va.*
West Virginia Club

GARDNER H. ABNER *Austin, Ind.*
Phi Theta Upsilon, Indiana Club

NORMAN E. ABRAHAMS . . *Hillsboro, Kans.*
Student Council, Council on Ethics,
Jayhawker Club

JEROME J. ABRAMS *Indianapolis, Ind.*
Annual Staff,
Indiana Club, Corresponding Secretary

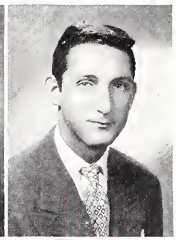

JOSEPH H. ADAMS *Des Moines, Iowa*
Phi Theta Upsilon, Square and Compass Club
Hawkeye Club

ROY C. ADAMS *Asbford, Ala.*

ROBERT E. ADAMS *Detroit, Mich.*
Omega Epsilon Phi, Wolverine Club

DONALD H. ADLER *Meridian, Miss.*

LAWRENCE M. ADLER *Benton Harbor, Mich.*
Omega Epsilon Phi, Vice-Pres.
Student Council President '48,
Square and Compass Club, Parliementarian,
Wolverine Club

RICHARD AHO *Two Harbors, Minn.*
Minnesota Club

ALBERT V. ALDER *Washington, D. C.*

WARREN V. ALES *New Orleans, La.*
Delta Club

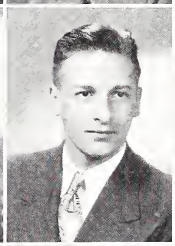

JAMES ALEXANDER *Oakridge, Tenn.*
Phi Theta Upsilon

PAUL W. ALEXANDER . . *Oklaboma City, Okla.*
Phi Theta Upsilon, Sooner Club

LLOYD E. ALLAN *Manitowoc, Wis.*
Omega Epsilon Phi, Wisconsin Club

DAVID W. ALLEN *Chicago, Ill.*
Omega Epsilon Phi, Indiana Club
Missouri Club

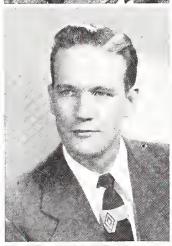

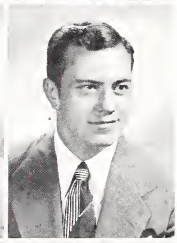

DAMON E. ALLEN *Campbellsville, Ky.*
Kentucky Club
Tomb and Key

ROBERT ALLEN *Fort Worth, Texas*
Student Council, '48, Texas Club

DONALD A. ALLISON *Arlington, Mass.*
Omega Epsilon Phi, New England Club

HILTON ALTENBACH *Richmond, Ind.*
Omega Epsilon Phi

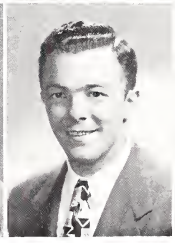

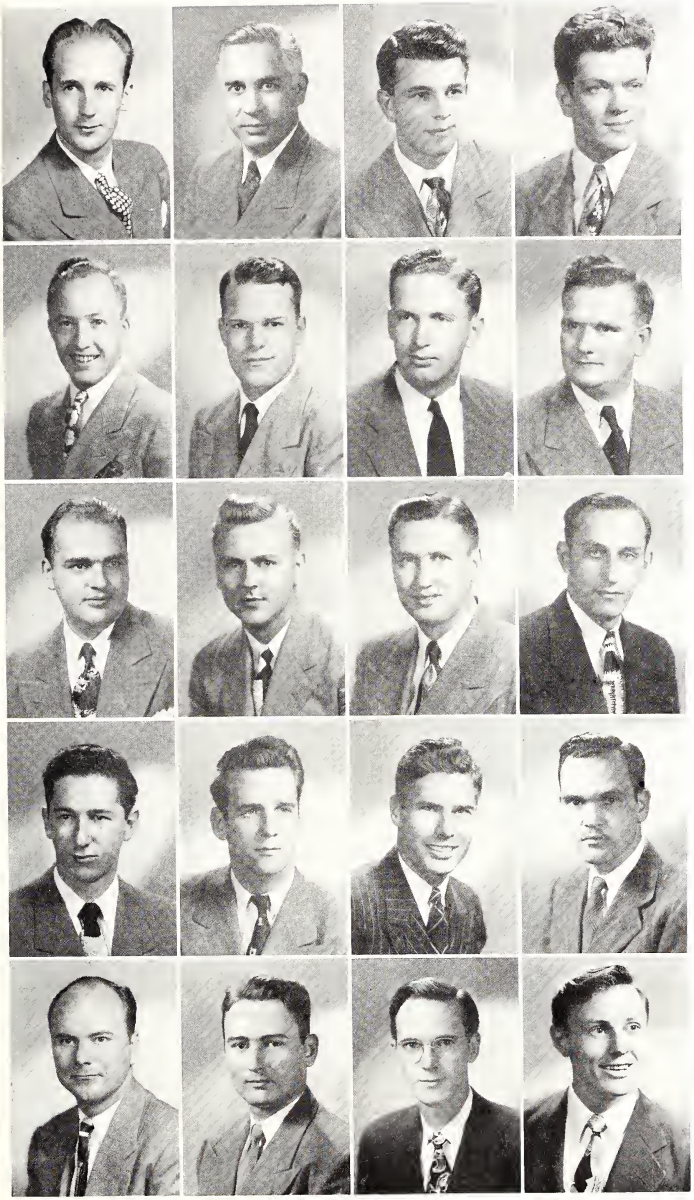

JOHN S. ALVEY *Crawfordsville, Ind.*
Tomb and Key, Council of Ethics, Indiana Club

STEPHEN R. AMERSON *Macon, Georgia*
Square and Compass Club

BURTON R. ANDERSON . . *Minneapolis, Minn.*
Minnesota Club

EUGENE E. ANDERSON *Cambridge, Ohio*
Buckeye Club

STUART L. ANDERSON *Grand Rapids, Mich.*
Wolverine Club

WESLEY B. ANDERSON *Fargo, No. Dakota*

GEORGE H. ANDREW *Des Moines, Iowa*
Omega Delta, Reporter
Student Council, Hawkeye Club

OAKIE L. ANSELMI *Williamson, West Va.*
West Virginia Club

JEROME L. ANTELL *Bridgeport, Conn.*
Mu Sigma Pi, Vice Chancellor,
New England Club
Tomb and Key

GEORGE R. ANTON *Nauvoo, Ill.*
Hawkeye Club, Illinois Club

CLIFFORD M. ANZDON *Jamestown, No. Dak.*
North Dakota Club

JACOB J. APSEL *Bridgeport, Conn.*
New England Club

LEONARD ARONOFF *Detroit, Mich.*
Wolverine Club

EUGENE ATCHISON *Newnan, Ga.*
Phi Theta Upsilon, Chancellor
Georgia Club, Treasurer

HERBERT W. AUSTIN *Effingham, Ill.*
Indiana Club

DONALD M. AYLER *Wichita, Kans.*
Square and Compass Club, Kansas Club

JOSEPH H. BACK *Monticello, Ky.*
Phi Theta Upsilon, Kentucky Club

RICHARD R. BAKER *Springfield, Mo.*
Omega Delta, Missouri Club

DONALD W. BALFOUR *Chicago, Ill.*

ERNEST A. W. BALL *Chicago, Ill.*
Tomb and Key

Seniors

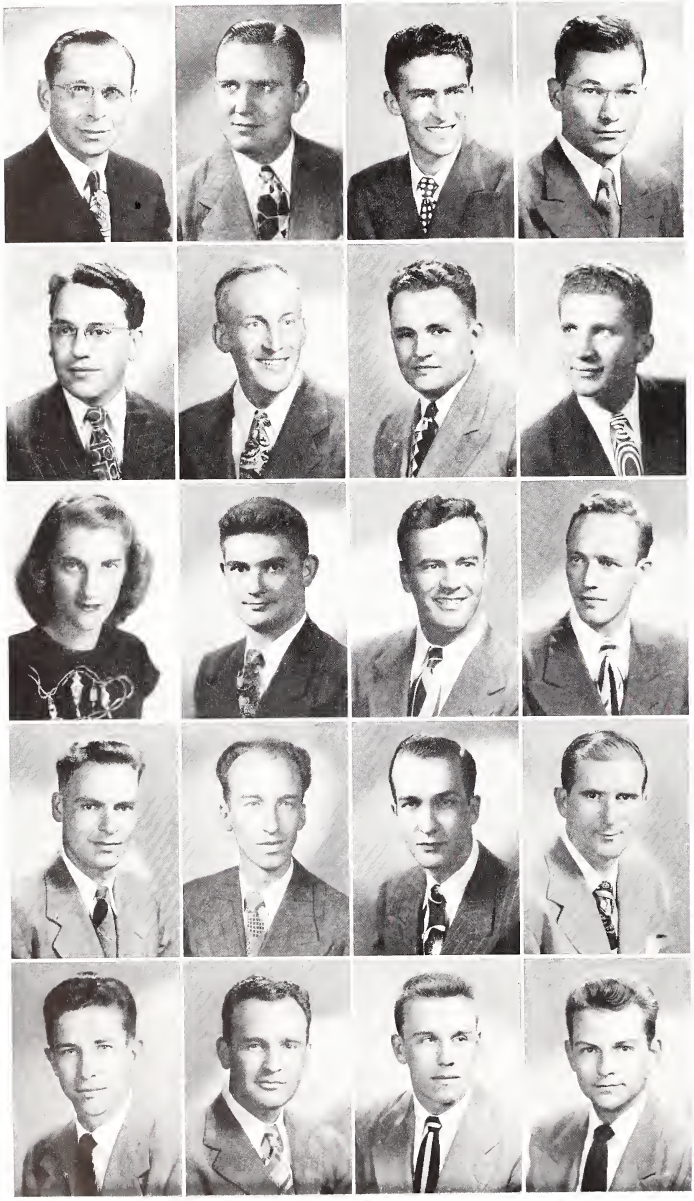

ALEX F. BALLENT *Cleveland, Ohio*

ELDRED BALTHAZAR *Chicago, Ill.*

ALBERT BALTHAZOR Jr. *Fond Du Lac, Wis.*
Wisconsin Club

DAVID J. BANFY *East Chicago, Ind.*
Tomb and Key, Indiana Club

ELTON E. BANKHEAD *Lamesa, Texas*
Texas Club

PETER P. BARDOLPH *Cicero, Ill.*
Student Council, Baseball

JOHN BARNHART *Peru, Indiana*
Indiana Club, President

EUGENE BARON *Detroit, Mich.*
Wolverine Club

CLAIRE BARTKOWIAK *Detroit, Mich.*
Pi Kappa Rho, Corresponding Secretary
Student Council, '48, Wolverine Club

ALVA G. BARTON Jr. *Middlesboro, Ky.*
Kentucky Club, Secretary-Treasurer

JOHN P. BATTISTA *Chicago, Ill.*
Omega Epsilon Phi

ROBERT J. BAUMAN *Alliance, Neb.*
Omego Epsilon Phi
Tomb and Key

JOHN P. BAUMGARDNER *Wytheville, Va.*
Omega Epsilon Phi, Square and Compass Club,
Old Dominion Club

DOUGLAS R. BAXTER . *Vancouver, B.C., Can.*

GEORGE K. BEAUMONT *Jamestown, No. Dak.*
Minnesota Club

GEORGE A. BEAVER Jr. *New Orleans, La.*

LAWRENCE E. BEECHER *Detroit, Mich.*
Wolverine Club

MALCOM E. BEKKEN *Jamestown, No. Dak.*
Minnesota Club

DOUGLAS V. BELL *Owensboro, Ky.*
Phi Theta Upsilon, Kentucky Club

THOMAS W. BELL *Saint Louis, Mo.*
Pan Hellenic Council,
Omega Epsilon Phi, Basketball, Missouri Club
Tomb and Key

CHARLES A. BENJAMIN *Detroit, Mich.*
Wolverine Club

WILLIAM E. BENNETT *Elyria, Ohio*

RICHARD R. BENTZ *Carson City, Mich.*
Wolverine Club, Illinois Club

WILLIAM BERG
North Dakota Club

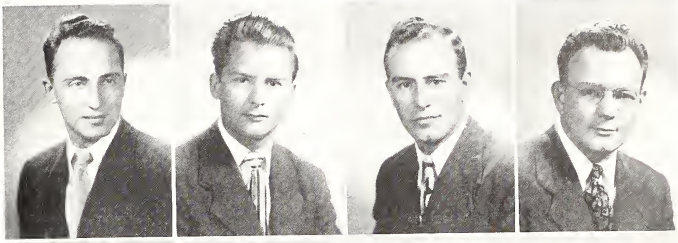

MARVIN A. BERGER *Chicago, Ill.*
Mu Sigma Pi, Illinois Club

RUBE BERGER *Chicago, Ill.*

ARTHUR BERGENFELD *Brooklyn, N. Y.*
New England Club

FREDERICK BERGMAN *Miami Beach, Florida*

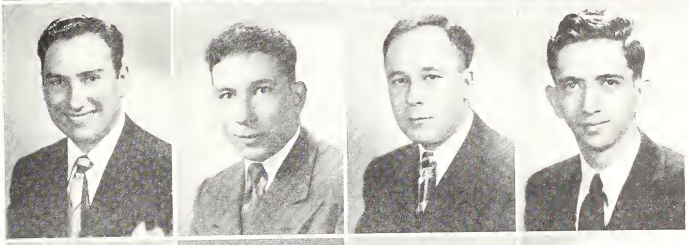

HARRY B. BERNHARDT *Chicago, Ill.*

STANLEY B. BERNSTEN *Gary, Indiana*
Indiana Club

DONALD H. BERNTHAL *Frankenmuth, Mich.*
Tomb and Key, Wolverine Club

DONALD J. BERRY *Towanda, Penn.*
Pennsylvania Club, Illinois Club
Tomb and Key

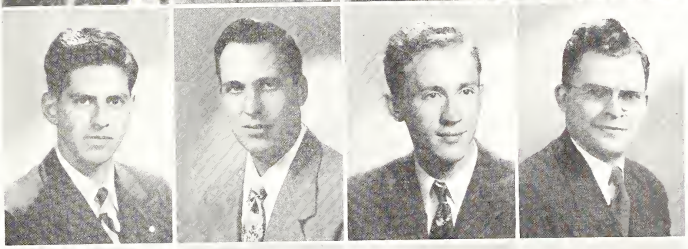

HOWARD D. BERRY *Galesburg, Ill.*
Tomb and Key, Omega Epsilon Phi

CLYDE W. BESON, Jr. *Claremore, Okla.*
Student Council, '48, Sooner Club
Tomb and Key

HOWARD U. BEWICK *Madison, Wis.*
Wisconsin Club

WILLIAM, BICKERS *Vincennes, Ind.*
Omega Epsilon Phi

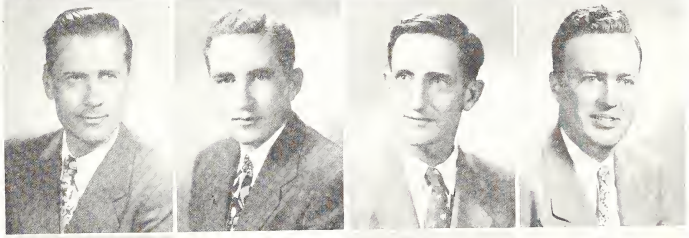

ROBERT B. BIRCHER *Canton, Ohio*
Newman Club, Buckeye Club

ROBERT BIX *Medford, Wisconsin*

LELAND BLACKWELL *Wilmington, N. C.*
Phi Theta Upsilon, North Carolina Club

RALPH D. BLOCH *Chicago, Ill.*
Mu Sigma Pi, Illinois Club

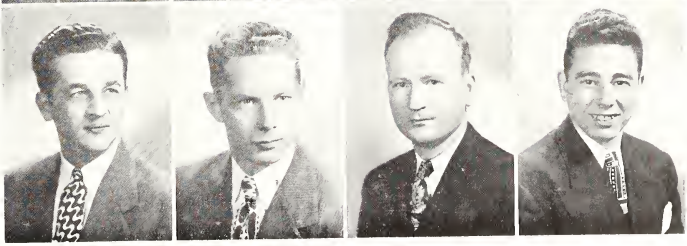

Seniors

ADRIAN A. BLUE *Ligonier, Ind.*
Indiana Club

ROBERT BLUMENSHINE *Flint, Mich.*
Phi Theta Upsilon, Wolverine Club, California Club

WILLIAM C. BODNER *Detroit, Mich.*

GLENN BOECK *Luverne, Minn.*
Omega Delta, Minnesota Club

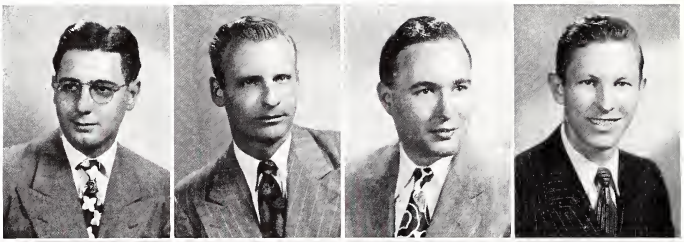

ELI L. BOGMENKO *Chicago, Ill.*
Illinois Club

WARREN H. BOHLINGER *Milwaukee, Wis.*
Omega Delta, Wisconsin Club

HAYWOOD B. BOLES *Malta, Ohio*
Phi Theta Upsilon

GERRY BONDY *Pittsburgh, Pa.*
Pennsylvania Club

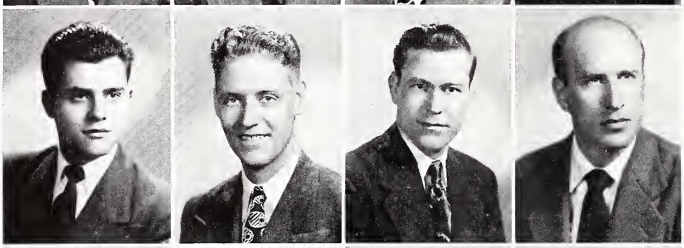

LOUIS N. BONO *Kansas City, Mo.*
Omega Epsilon Phi, Missouri Club

RAYMOND A. BORDENET *Little Rock, Ark.*
Arkansas Club, Secretary-Treasurer

BERNARD J. BOSLER *Huntingburg, Ind.*
Omega Delta, Indiana Club

LEONARD L. BOTTARI *Chicago, Ill.*
Council on Ethics

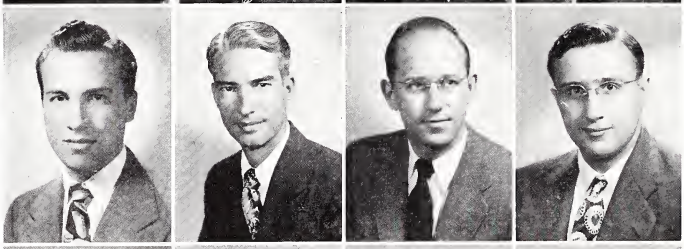

JAMES M. BOWERS *South Bend, Ind.*
Indiana Club

ROBERT J. BOWERS *Mackinac Island, Mich.*
Omega Delta, Wolverine Club

CHARLES L. BRADLEY *Searcy, Ark.*
Arkansas Club

GENE L. BRADY *Greeley, Colo.*
Tomb and Key, Colorado Club, President

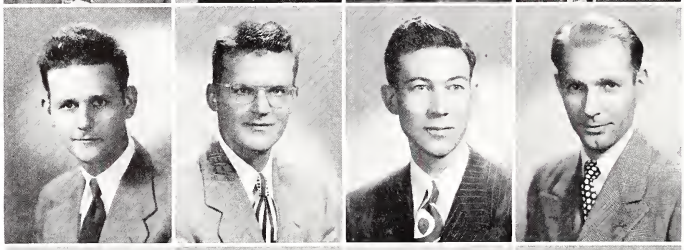

HERBERT A. BRAUTMAN *Miami, Fla.*
B'nai B'rith, Vice-President

ALLAN H. BRAVERMAN *Chicago, Ill.*
Mu Sigma Pi, Illinois Club

DAWSON BRAY *Amarillo, Texas*
Texas Club

VIRGIL D. BREDEMEIER *Barnesville, Minn.*
Council on Ethics, Minnesota Club

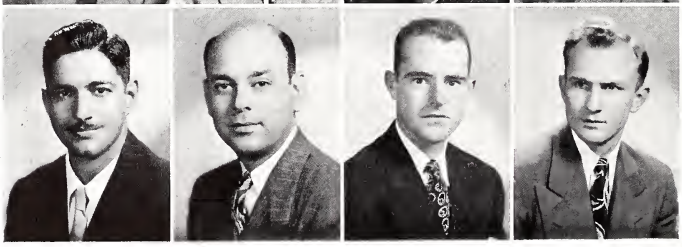

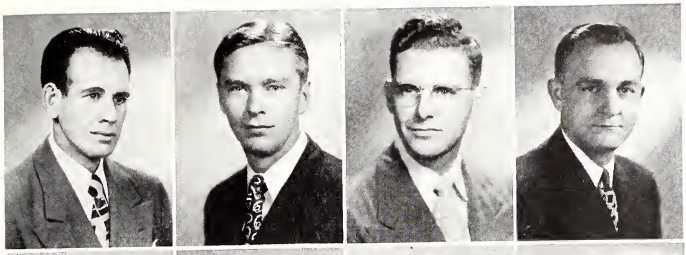

MORTON N. BREGMAN *Jersey City, N. J.*
Council on Ethics

JOHN BRELSFORD *England*

GEORGE T. BRENNAN *Hudson, Mich.*
Wolverine Club

A. T. BRENNY *Rice, Minn.*
Minnesota Club, North Carolina Club

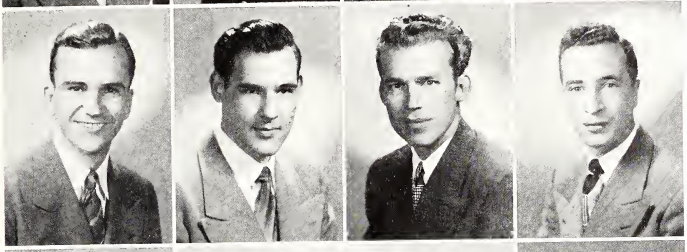

HAROLD M. BRENTS *Little Rock, Ark.*
Arkansas Club

CHARLES A. BRIZIUS *Tulsa, Okla.*
Square and Compass, Indiana Club

FRANK F. BROWN *Amarillo, Texas*
Texas Club

ROBERT J. BROWN *Corning, N. Y.*

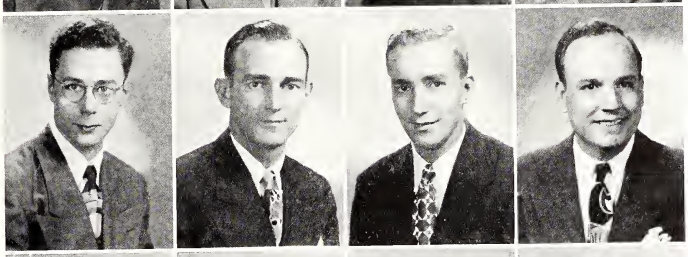

JOHN BROWNLEE

EDWIN S. BRYAN *Geneva, Ala.*

ROBERT H. BRYANT *Coffeyville, Kans.*
Jay Hawker Club

HENRY L. BUMGARDNER *Emporia, Kans.*
Omega Epsilon Phi
Jay Hawker Club, Secretary-Treasurer, President

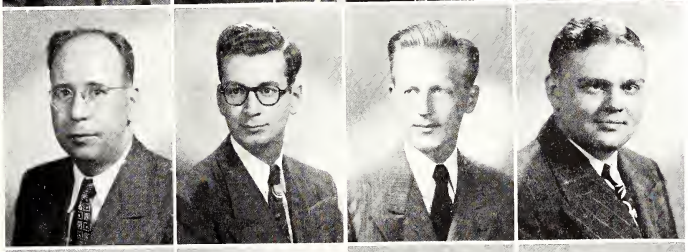

SAM CALANDER *Chicago, Ill.*
Student Council

WARREN CALCHMAN *Brooklyn, N. Y.*
Mu Sigma Pi, Wisconsin Club, Illinois Club
Tomb and Key

JACK R. CALDWELL *Denver, Colo.*
Colorado Club

BILLY CAMPBELL *Marceline, Mo.*

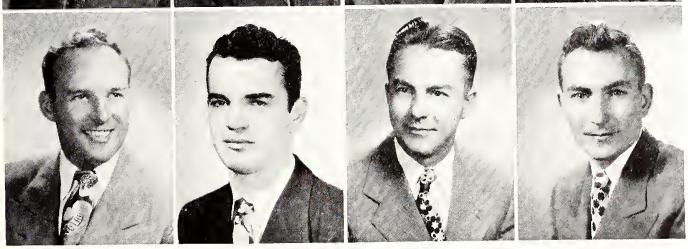

CLARENCE S. J. CAMPBELL *Chicago, Ill.*
Student Council, Omega Delta, Illinois Club

ROBERT CAMPBELL *Birmingham, Ala.*
Alabama Club

JOHN L. CANNON *Union City, Tenn.*
Omega Delta, Reporter
Square and Compass Club, Secretary-Treasurer
Tennessee Club, President

PAUL CANNON *Mount Sterling, Ill.*
Square and Compass Club

Senior Two B

BURNELL CURTISS.....*President*
MAX DENMAN.....*Vice-President*
PETER BARDOLPH.....*Secretary*
WILLIAM BERG.....*Treasurer*

BURNELL CURTISS, MAX DENMAN, PETER BARDOLPH, WILLIAM BERG.

DUANE CARLSON *Devils Lake, No. Dak.*
North Dakota Club

RAYMOND H. CARLSON *Devils Lake, No. Dak.*
Square and Compass Club, North Dakota Club

WILLIAM A. CARRIGER *Topeka, Kans.*
Jayhawker Club

MICHAEL CHAKERES *Columbus, Ohio*
Ohio Club

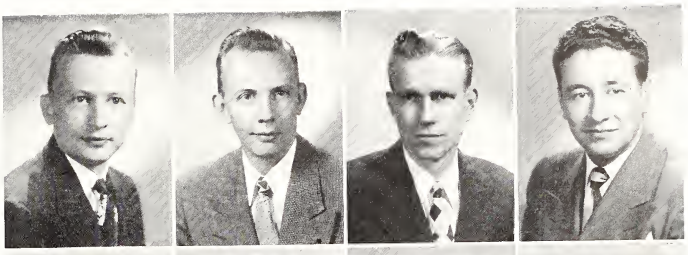

W. CULLEN CHAPMAN *Lubbock, Texas*
Tomb and Key, Student Council, '48,
Texas Club

W. JUDD CHAPMAN *Tallahassee, Fla.*
Omega Delta, President
Council on Ethics, Pan Hellenic Council,
Florida Club, Secretary

MELVIN D. CHARBONNEAU *Seattle, Wash.*
Evergreen Club, Treasurer
Tomb and Key

CHARLES CHELIUS *Detroit, Mich.*
Omega Epsilon Phi, Wolverine Club

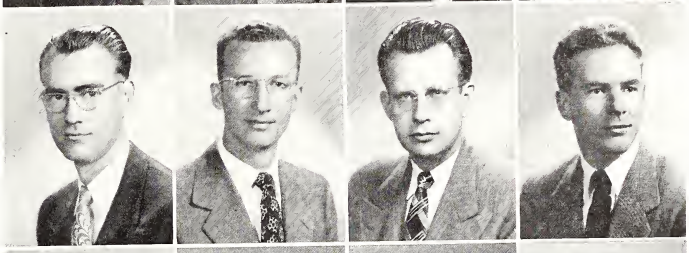

ROSS G. CHILDRESS *Charleston, West Va.*
West Virginia Club

ALFRED R. CHMIELNICKI *Dearborn, Mich.*
Tomb and Key, Omega Epsilon Phi,
Newman Club, Wolverine Club

CLETUS CHRISTIAN *Timewell, Ill.*

FRANK W. CLARK *Beverly, Mass.*
Phi Theta Upsilon, Pan Hellenic Council,
New England Club
Tomb and Key

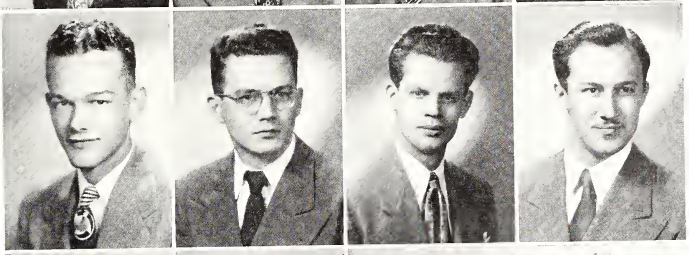

WARREN C. CLARK *La Valle, Wis.*

ARNOLD CLEMENT *Cleveland, Ohio*
Tomb and Key

CHARLES M. CLEVELAND *Cisco, Texas*
Texas Club

WILLIAM N. CLINGER *Covington, Ky.*
Kentucky Club

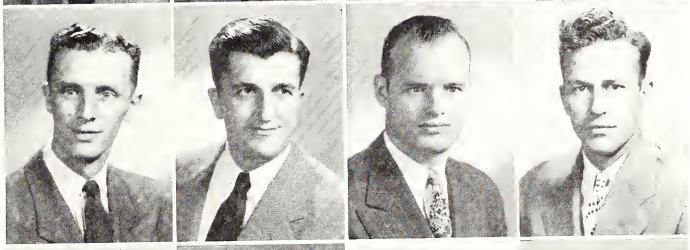

JOHN C. COBURN *Enid, Okla.*
Sooner Club, President

ROGER COE *Hudson, Ohio*
Omega Epsilon Phi

EUGENE I. COHEN *Brooklyn, N. Y.*
Tomb and Key, Mu Sigma Pi,

SIDNEY K. COHEN *Pittsburgh, Pa.*
Pennsylvania Club

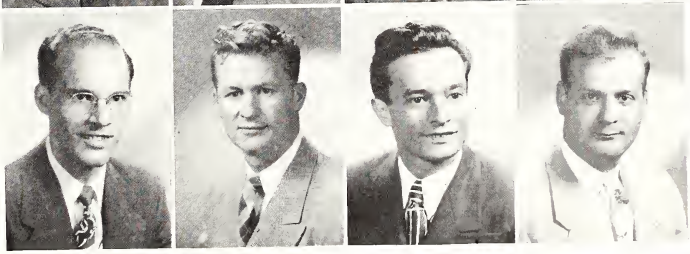

Seniors

SIDNEY K. COHEN *Lansford, Pa.*
Pennsylvania Club

THOMAS N. COHENOUR *Muskogee, Okla.*
Tomb and Key, Sooner Club

FRANK H. COLLINGS *Creston, Iowa*
Hawkeye Club

CHARLES CONIARIS *Newark, N. J.*
New Jersey Club, Vice-president

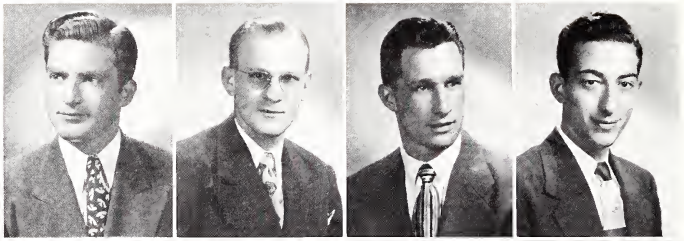

ROBERT CONKLING *Denver, Colo.*
Colorado Club, Secretary-Treasurer

C. L. T. CONNORS *Joliet, Ill.*
Omega Delta, Council on Ethics, Illinois Club

CARLISLE B. COOPER *Sumter, So. Carolina*
Student Council, '48, South Carolina Club

RICHARD COOPER *Charleston, West Va.*
West Virginia Club

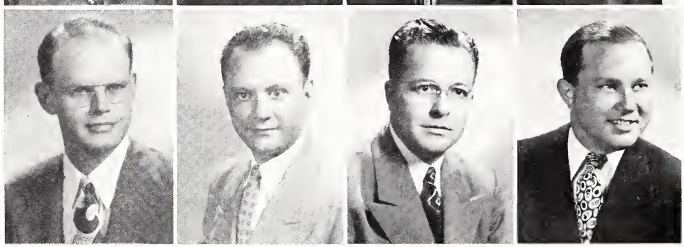

CHARLES N. COPE *Salida, Colo.*
Colorado Club

ALBERT CORNISH *Guthrie Center, Iowa*
Omega Delta, Square and Compass Club
Hawkeye Club, Secretary-Treasurer

ROBERT G. CORNS *Frankfort, Ind.*
President
Student Council, Omega Delta, Indiana Club,

NICK CORONA *Chicago, Ill.*

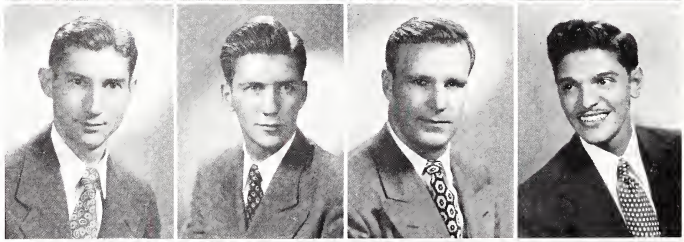

ELBERT A. COSHATT *Birmingham, Ala.*

HOWARD T. COTTON *Princeton, Ky.*
Kentucky Club

J. DEAN COURTAD *Lima, Ohio*

WILLIAM B. COX *Detroit, Mich.*
Wolverine Club

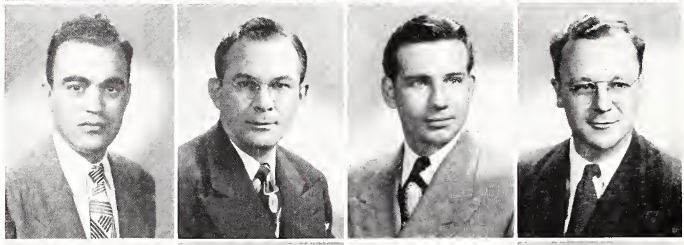

JOHN E. COYLE *Chicago, Ill.*

ELDON R. CRAIN *Vincennes, Ind.*
Square and Compass Club, Indiana Club

RICHARD H. CRAVENS, Jr. *Salina, Kans.*
Tomb and Key, President, Square and Compass Club, Student Council, '47, Delta Club

CLAUD W. CROMER *Naples, Texas*
Tomb and Key, Texas Club

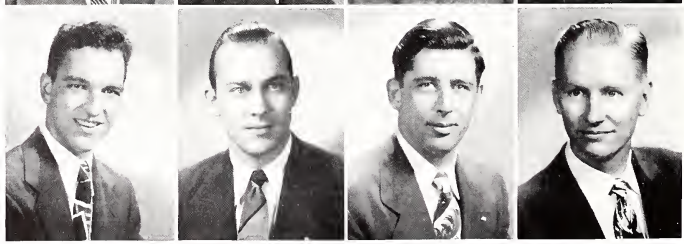

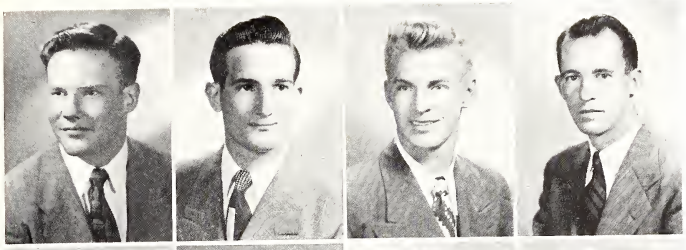

MARSHALL CROTTS *Wichita, Kans.*
Omega Delta, Jayhawkers Club
Square and Compass Club,

JOSEPH CUCCIO *Chicago, Ill.*
Newman Club, Recording Secretary,
Illinois Club, Recording Secretary

ALEX M. CULBRETH *Valdosta, Ga.*
Phi Theta Upsilon, Georgia Club

ROBERT J. CUNNINGHAM *Newport, Ky.*
Kentucky Club

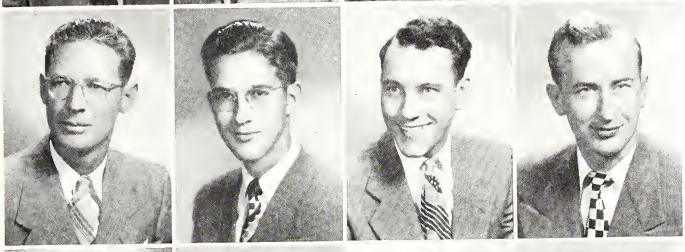

BURNELL P. CURTIS *Wilmington, N. C.*
Student Council '48
Tomb and Key, Keeper of Archives,
North Carolina Club, Vice-President

DANIEL C. CURTIS *Nappanee, Ind.*
Indiana Club

WELLINGTON T. CUSHMAN *Berlin, N. H.*
New England Club

HARRY DAHL *Minneapolis, Minn.*
Minnesota Club

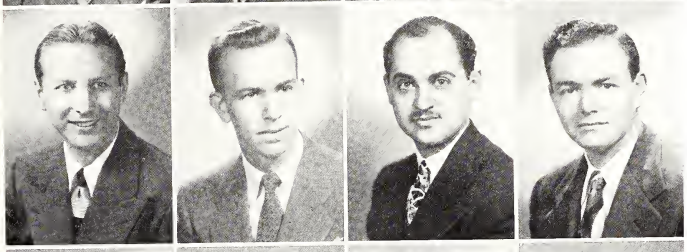

LEE DALECKY *Milwaukee, Wis.*

RAY E. DALTON *Collinsville, Ill.*

SEYMOUR DANOFF *Chicago, Ill.*
Tomb and Key, Mu Sigma Pi,
Wisconsin Club, Illinois Club

MAURICE F. DAVID *Chicago, Ill.*
Illinois Club

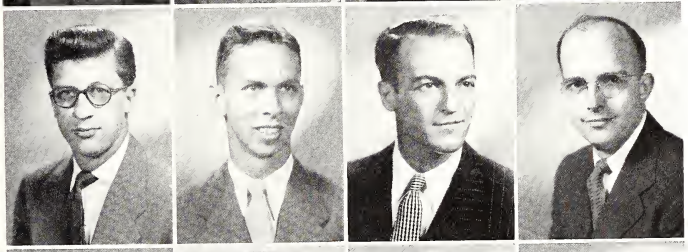

JACK A. DAVID *Lapeer, Mich.*
Omega Epsilon Phi, Secretary,
Wolverine Club, Vice-President

WILTON DAVIS *Waycross, Ga.*
Phi Theta Upsilon, Georgia Club

DALE E. DEAN *Glen Elder, Kans.*
Tomb and Key, Jayhawker Club

HAROLD DEAN *Alma, Mich.*
Wolverine Club

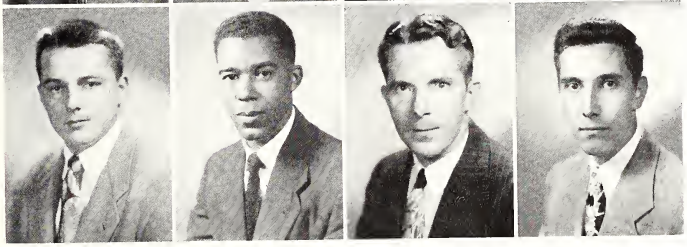

MAX L. DE BOLT *Mankato, Minn.*
Minnesota Club

JAMES A. DECLUE *St. Louis, Mo.*
Missouri Club

IVAN H. DEEVEY *Detroit, Mich.*
Wolverine Club

CONRAD DE MICHIEL *Detroit, Mich.*
Newman Club, Wolverine Club

Seniors

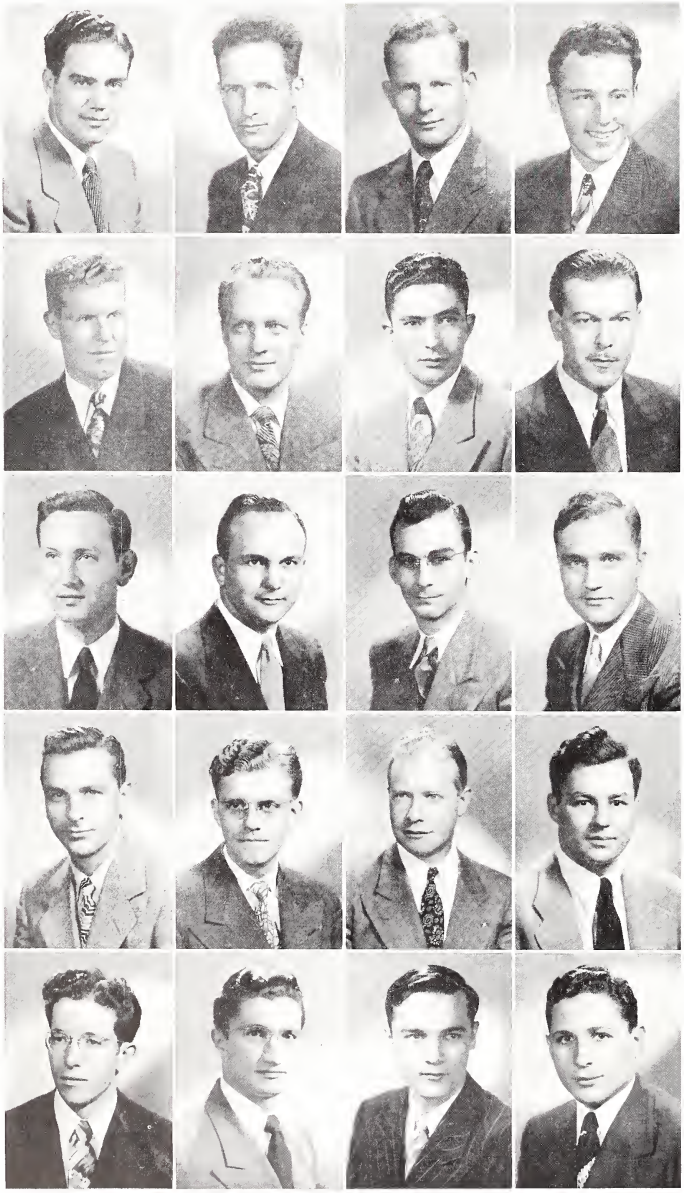

ARCHIE L. DENHAM *Oklahoma City, Okla.*
Tomb and Key, Golf, Baseball, Sooner Club, Vice-President

MAX F. DENMAN *Stuttgart, Ark.*
Tomb and Key, Student Council, Arkansas Club, President

JOHN T. DENHOF *Carlsbad, N. M.*
New Mexico Club, President

GEORGE DE YOUNG *Fairlawn, N. J.*
Phi Theta Upsilon, New Jersey Club

FRANK DIBBLE *Chicago, Ill.*
Illinois Club

FREDERICK J. DIEDRICH *Chicago, Ill.*

JAMES A. DOHERTY, Jr. *Warwick, R. I.*
New England Club

MARK M. DORSHAY *New York, N. Y.*

JOSEPH DOWNING *Dunbar, West. Va.*
Omega Epsilon Phi, Student Council, '48, West Virginia Club

F. PIERCE DROHAN Jr. *Jacksonville, Fla.*

JACK DROKE *Florence, Ala.*
Alabama Club

ROBERT DRUMMOND *Council Bluffs, Iowa*
Hawkeye Club

TRAVIS W. DRUMMOND *Denton, Texas*

ART DUPERRAULT *Green Bay, Wis.*
Wisconsin Club

ROBERT E. DURIG *Moundsville, West Va.*
Square and Compass Club, West Virginia Club

A. HAMILTON DURNING *Louisville, Ky.*
Kentucky Club, Annual Staff

JAMES K. DURRANT *Detroit, Mich.*
Omega Delta, Wolverine Club

JOHN W. DUSKAS *Canton, N. Y.*
Tomb and Key

HOWARD W. DUTY *Claremore, Okla.*
Sooner Club

JEROME W. DVORET *Chicago, Ill.*
Illinois Club

SHELDON J. DWORMAN *Detroit, Mich.*
Gamma Omega Phi, Wolverine Club

JAMES DYER *Cookeville, Tenn.*
Tennessee Club

ROBERT G. DYSON *Devils Lake, N. D.*
Omega Delta

WILLIAM EBAUER *Baltimore, Md.*
Newman Club

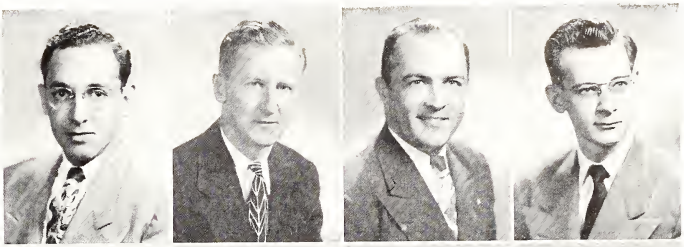

W. D. ECHELBARGER *Clinton, Iowa*
Hawkeye Club
Tomb and Key

GEORGE EHRLICH *Jersey City, N. J.*
New Jersey Club

ROBERT S. ELKER *Valley Mills, Texas*
Council on Ethics, Square and Compass Club, Texas Club
Tomb and Key

SIDNEY ELLISON *Bronx, N. Y.*

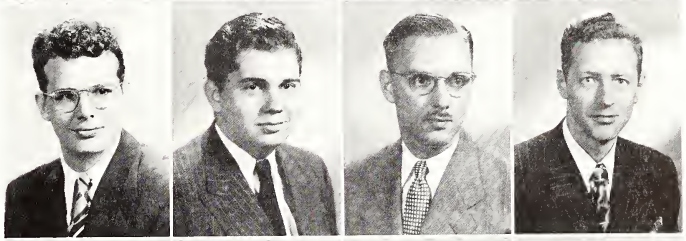

LOUIS O. EMBREY *Laurel, Miss.*
Phi Theta Upsilon, Delta Club, Vice-President

ERNEST C. ERICKSON Jr. *Kankakee, Ill.*
Omega Delta, Librarian

HAROLD W. ERICKSON *Minneapolis, Minn.*
Minnesota Club

BURTON F. ERSLER *Milwaukee, Wis.*
Wisconsin Club

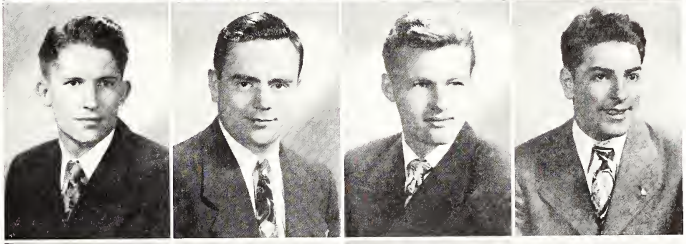

HAROLD ERSLER *Milwaukee, Wis.*
Wisconsin Club

POLEY EVANS *Shreveport, La.*
Delta Club, President

RICHARD H. FAWCETT *Elkhart, Ind.*
Square and Compass Club, Student Council, Indiana Club

HARRY B. FEATHER *Corbin, Ky.*
Phi Theta Upsilon, Kentucky Club

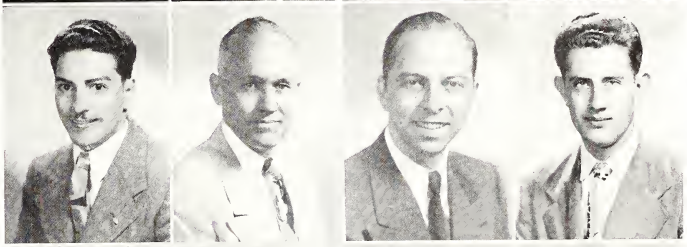

JESSE H. FEIN *Cleveland, Ohio*
Buckeye Club, Pennsylvania Club

MELVIN M. FEINBERG *Wanpaca, Wis.*
Wisconsin Club

WILLIAM P. FERRELL *South Bend, Ind.*
Omega Epsilon Phi, Indiana Club

HOWARD R. FIELDS *St. Joseph, Mo.*
Square and Compass Club, Missouri Club

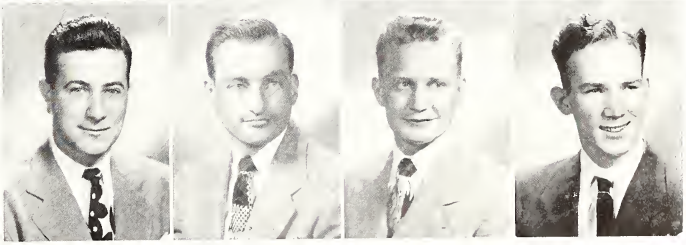

Senior Two C

ARTHUR THOMAS . . . . . *President*

CONLEY TAYLOR . . . . . *Vice-President*

HELEN SUOSIO . . . . . *Secretary*

FLORUS VOILES . . . . . *Treasurer*

FLORUS VOILES, ARTHUR THOMAS, CONLEY TAYLOR, HELEN SUOSIO,

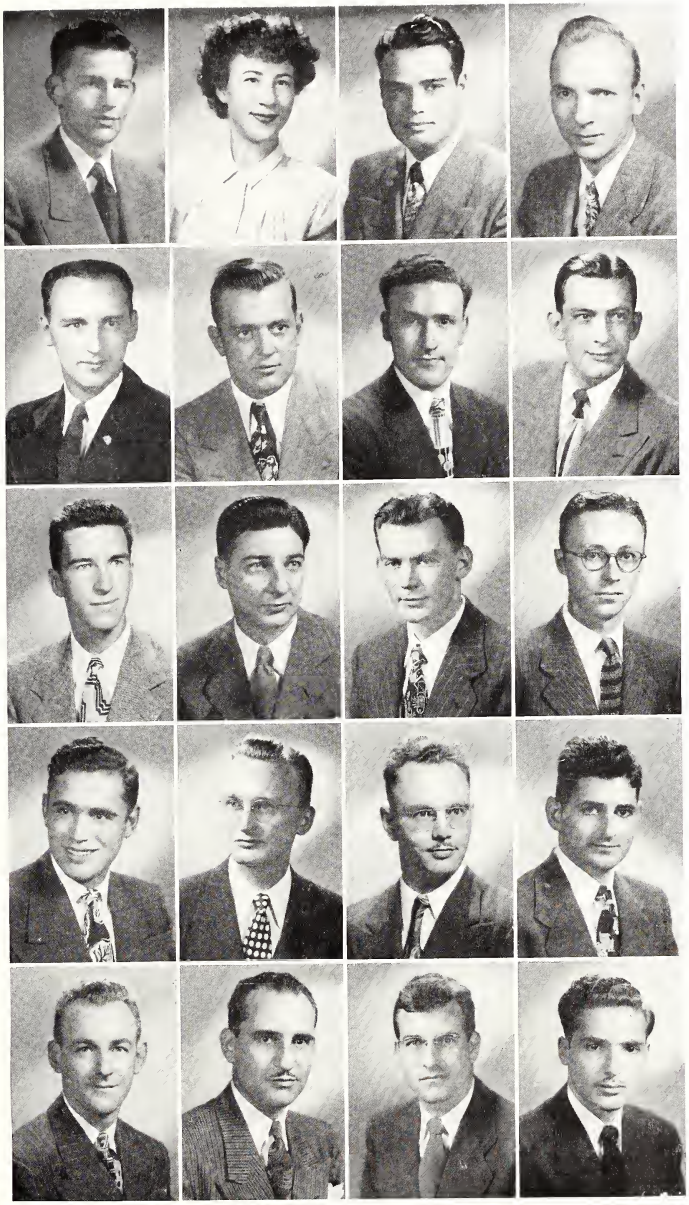

CARL GETTIG *Warren, Ohio*
Omega Delta, Ohio Club

SARABELL FINEMAN *Chester, West Va.*
Council on Ethics, Secretary-Treasurer.
West Virginia Club

ELLIOTT B. FINKELSTEIN *Brooklyn, N. Y.*
Mu Sigma Pi, Council on Ethics
Tomb and Key

KEITH E. FINN *Chicago, Ill.*
Illinois Club

LOUIS E. FISCHER *Fond du Lac, Wis.*
Wisconsin Club

WARREN L. FISCHER *New Orleans, La.*
Louisiana Club

BENNETT C. FISHBAIN *Omaha, Neb.*

EARL P. FISHER *Charleston, West Va.*
Omega Epsilon Phi, Student Council,
West Virginia Club, President

WILLIAM M. FISHER *Ellwood City, Penn.*
Omega Epsilon Phi, Pennsylvania Club

JARVIS E. FLETCHER *Muskogee, Okla.*
Sooner Club

ARTHUR J. FLISS *Milwaukee, Wis.*
Wisconsin Club

JAY Y. FLOCKART *Boone, Iowa*
Hawkeye Club, Vice-President
Tomb and Key

HERMAN FOON *Detroit, Mich.*
Council on Ethics, Mu Sigma Pi, Reporter,
Tomb and Key, Wolverine Club

CHARLES G. FORD *Aledo, Ill.*
Omega Epsilon, Phi, Illinois Club

ALBERT C. FOSTER *Milwaukee, Wis.*
Wisconsin Club

JULIUS J. FOXMAN *Cleveland, Ohio*
Council on Ethics, Buckeye Club

DORMAN E. FRANCIS *Salina, Kans.*
Jayhawker Club, Colorado Club

RALPH B. FRANK *Anadarko, Okla.*
Sooner Club

ROBERT C. FRANKE *St. Louis, Mo.*
Missouri Club
Tomb and Key

BERNARD FRANKEL *Chicago, Ill.*

Seniors

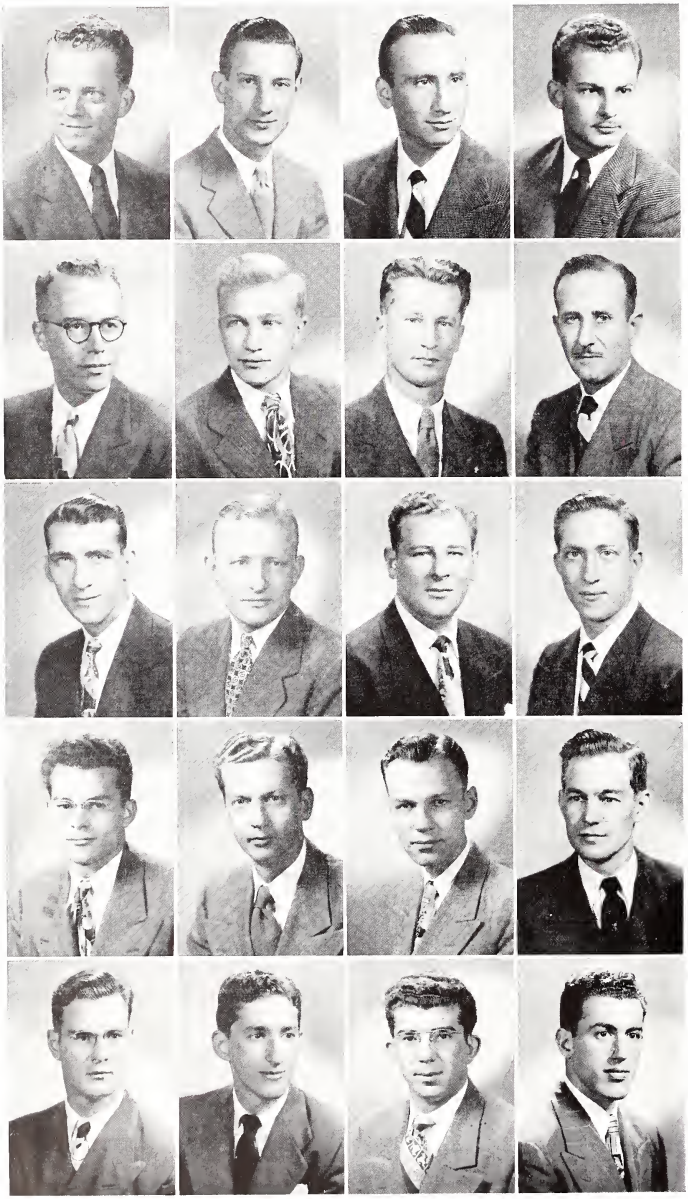

RAYMOND J. FRANZ *Winsted, Conn.*

CHARLES E. FREEMAN *Williamsburg, Ky.*
Kentucky Club

DARVIN FRIEDLAND *San Antonio, Texas*
Gamma Omego Phi, Texas Club

WILFRIED K. FRITSCH *Chicago, Ill.*
Square and Compass Club

DONALD A. FRY *Wichita, Kans.*
Square and Compass Club, Jayhawker Club

OLIVER J. FUGLIE *Devils Lake, N. D.*

WILLIAM J. GAAL *Williamson, West Va.*
West Virginia Club, Vice-President

HUBERT H. GALBRAITH *Milford, Texas*
Texas Club, Corres. Sec.; Vice-President

ARNOLD F. GALIANO *Providence, R. I.*
Omega Delta, Newman Club

ROBERT G. GALLOWAY *Miami, Fla.*
Omega Epsilon Phi, Florida Club

BERNARD GARDNER *Union City, N. J.*
Mu Sigma Pi, New England Club

HAROLD J. GARMEL *Detroit, Mich.*
Gamma Omega Phi, Wolverine Club

GERALD GARNER *West Branch, Mich.*
Wolverine Club

LYNN C. GARDNER *Manistee, Mich.*
Wolverine Club

JAMES R. GAUSTAD *Jamestown, N. D.*

ROBERT W. GAYLORD *Wilmington, N. C.*
North Carolina Club

PAUL L. GEIGER *Cleveland, Ohio*
Newman Club, Ohio Club

WILLIAM D. GELLFRMAN

HERMAN GELLES *Yonkers, N. Y.*
Council on Ethics, B'nai B'rith

MARTIN GELLMAN *Kenosha, Wis.*
Mu Sigma Pi, Wisconsin Club, Secretary-Treas.

DONALD J. GENTIL *Monroe, Mich.*
Wolverine Club

JESS W. GHORMLEY *Cisco, Texas*
Texas Club
Tomb and Key

FRANK I. GIANFRIDDO *Worcester, Mass.*
Illinois Club

EDWARD L. GILBERT *Duluth, Minn.*
Tomb and Key, Omega Epsilon Phi,
Minnesota Club

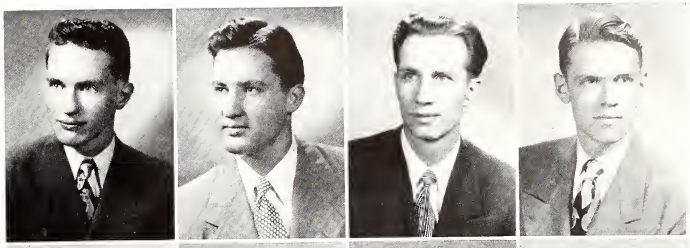

WAYNE B. GILLAN *Montague, Mich.*
Omega Delta, Council on Ethics,
Wolverine Club

ROBERT W. GLAUBITZ *Milwaukee, Wis.*
Tomb and Key, Wisconsin Club

HAROLD GLAZER *Brooklyn, N. Y.*
Mu Sigma Pi, B'nai B'rith

DONALD M. GLENN *Union, S. C.*
Phi Theta Upsilon,
South Carolina Club, Secretary-Treasurer

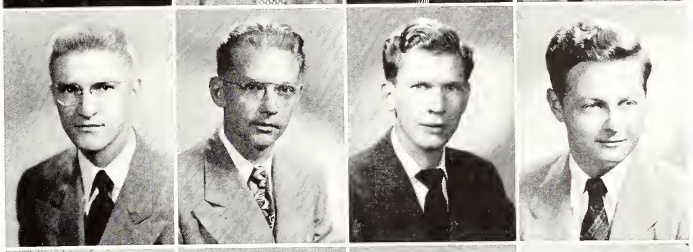

HAL W. GLIDDEN *La Porte, Ind.*
Indiana Club, Phi Theta Upsilon
Tomb and Key

GEORGE GLOSIK *Cleveland, Ohio*
Council on Ethics, Buckeye Club, President
Tomb and Key

FRANK B. GODBOLD, Jr. *South Boston, Va.*
Old Dominion Club

EARL E. GOIN *Chicago, Ill.*

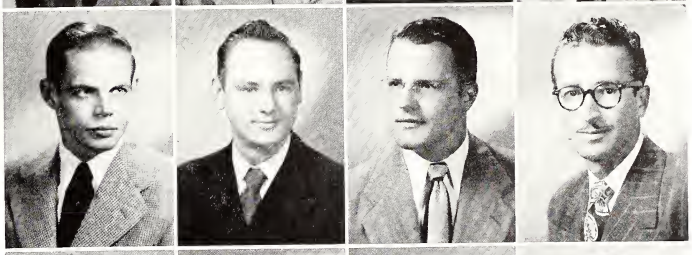

JACK C. GOLDFARB *Charleston, West Va.*
Tomb and Key, Gamma Omega Phi,
West Virginia Club, President

WILLIAM J. GOLDIE *Detroit, Mich.*
Wolverine Club

EUGENE GOLDING

SHELDON GOLDSTEIN *Los Angeles, Calif.*
Annual Staff

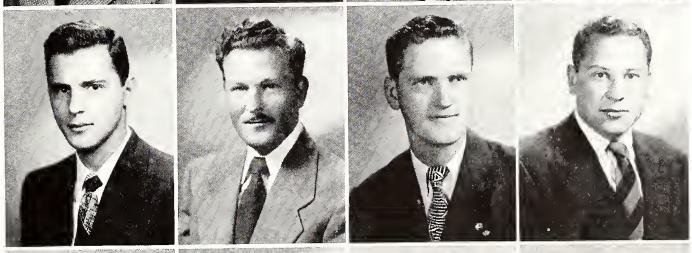

FRED GORDON *Paterson, New Jersey*
New Jersey Club

IRVING GORDON *Kenosha, Wis.*
Wisconsin Club

JAMES S. GORDON *St. Louis, Mo.*
Missouri Club
Tomb and Key

MYRON S. GORDON *Los Angeles, Calif.*
California Club, Illinois Club

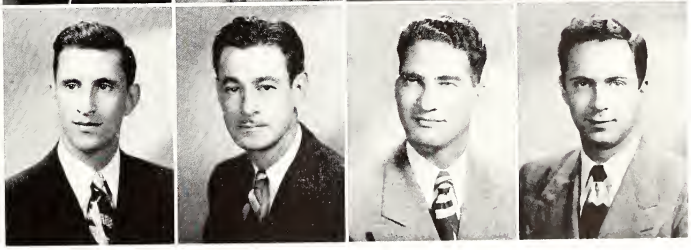

Carl F. Shepard Memorial Library
Illinois College of Optometry
3241 S. Michigan Ave.
Chicago, Ill. 60616
19569

Seniors

JESS E. GOROSHOW *Milwaukee, Wis.*
Square and Compass Club, Tomb and Key
Student Council, Pres., Annual Staff,
Wisconsin Club

ALFRED A. GOSSAN *Chicago, Ill.*
Evergreen Club, Secretary, Illinois Club

COLIN GOULD *Conrad, Iowa*
Evergreen Club, Hawkeye Club

JOSEPH S. GRABIEC *Chicago, Ill.*
Indiana Club

WILLIAM J. GRAEF *Milwaukee, Wis.*
Tomb and Key, Wisconsin Club

LLOYD E. GRAHAM *Robinson, Ill.*

NICK GRAMA *Detroit, Mich.*
Omega Epsilon Phi, Wolverine Club

JOHN P. GRAVES *Standish, Mich.*
Square and Compass Club, Wolverine Club

ALFRED C. GREENE *Richmond, Va.*
Student Council '47, Old Dominium Club,
Vice-pres.

KENNETH L. GREEN *Nashville, Tenn.*
Square and Compass Club, President, Omega
Delta,
Tennessee Club, Kentucky Club
Tomb and Key

HARRY GREENBERG *Los Angeles, Cal.*
Minnesota Club

HOWARD D. GREENBERG *Chicago, Ill.*
Tomb and Key, Illinois Club

MORRIS GREENBERG *Long Beach, Cal.*
California Club, Tomb and Key,
Council on Ethics

SAUL GREENBERG *Detroit, Mich.*
Council on Ethics, Wolverine Club
Tomb and Key

BENJAMIN W. GREENSPON *Hartford, Conn.*
New England Club

MAURICE C. GRIFFIN *Atlanta, Ga.*
Phi Theta Upsilon, Georgia Club

CHARLES R. GRIFFITHS *Niles, Ohio*

JOHN J. GROPPI *Chicago, Ill.*
Illinois Club

FRED G. GROVIC *Chicago, Ill.*
Tennis, Texas Club

JOSEPH P. GUENVEUR *Chicago, Ill.*

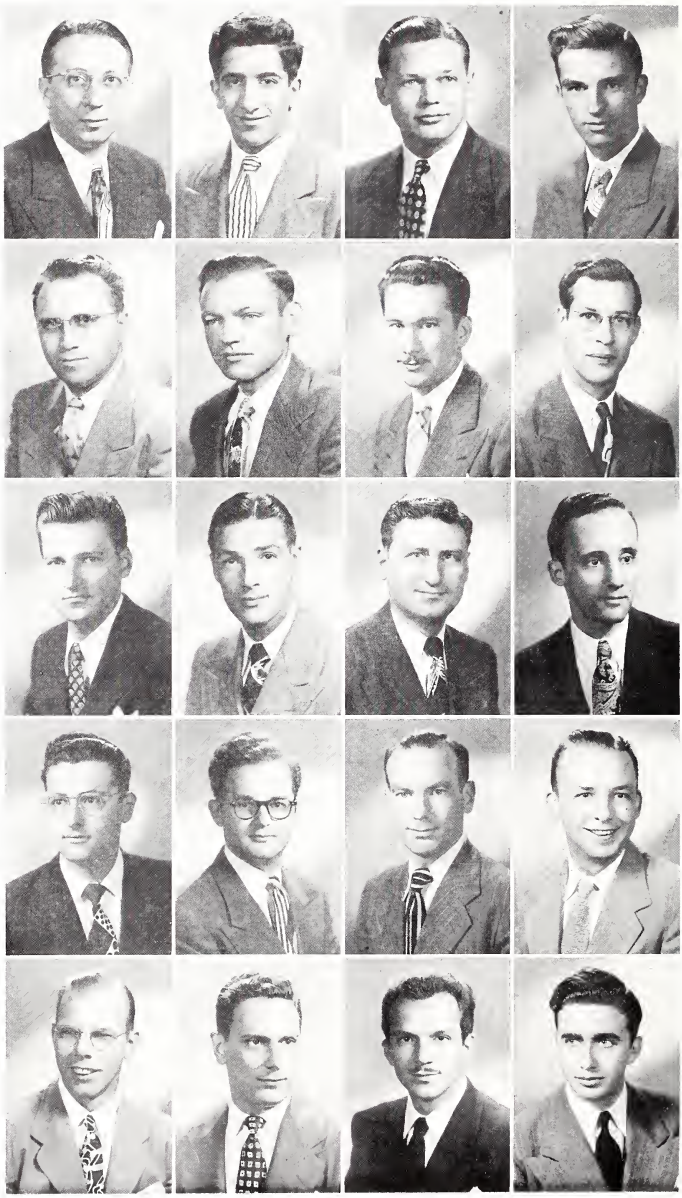

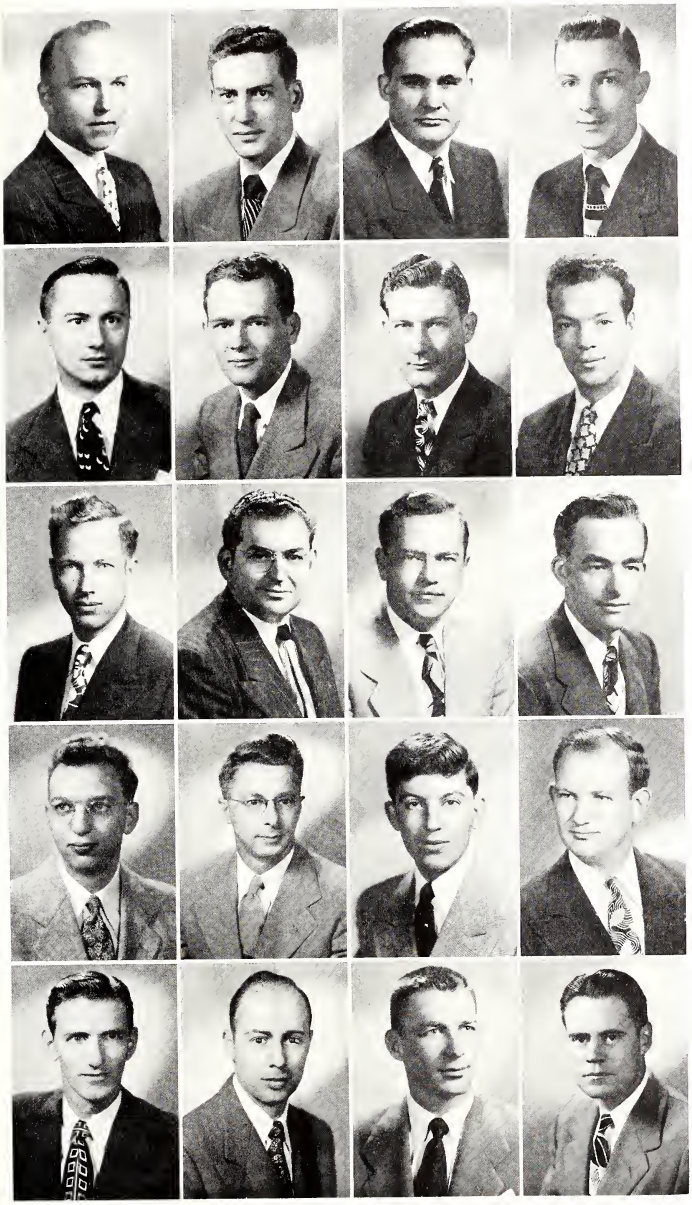

ROBERT L. GUSTAFSON *Minneapolis, Minn.*
Tomb and Key, Minnesota Club

JOSEPH D. HAINS, Jr. *Crowley, La.*
Newman Club, Corr. Secretary, Delta Club

JACK R. HALE *Portland, Ore.*
Evergreen Club, Council on Ethics

ROBERT A. HALFACRE *Decatur, Ala.*
Alabama Club

RENE G. HALL *Detroit, Mich.*
Student Council '47, Wolverine Club

WILLIAM HALL
Tomb and Key, Texas Club, Oklahoma Club

WOODY C. HAMBRICK *Fort Worth, Texas*
Omega Delta, Council on Ethics, Student Council '47, Texas Club

JAMES W. HAMMEL *Iron Mountain, Mich.*
Omega Delta, Wolverine Club

WALTER W. HAMMERS *Springfield, Mo.*
Council on Ethics, Missouri Club

CLEMENT C. HAMMOND *Miami Beach, Fla.*
Mu Sigma Pi, Florida Club

CLAUDE E. HAMRICK *Shinnston, West Va.*
West Virginia Club

ROBERT L. HARGIS *Hammond, Ind.*
Indiana Club

MARVIN Z. HARTMAN *Athol, Mass.*
Council on Ethics, NICO News
New England Club

RAYMOND E. HARTSELL *Kinston, No. Car.*
Omega Delta, North Carolina Club

JACK HARTSTEIN *St. Louis, Missouri*
Tomb and Key, Council on Ethics
B'nai Brith, Missouri Club

DAVID E. HARVEY *New Smyrna Beach, Fla.*
Florida Club, Minnesota Club

J. B. HASLER *Campbellsport, Wis.*
Omega Epsilon Phi, Treasurer,
Wisconsin Club

HADDY S. HASSO *Providence, R. I.*
New England Club

FRED E. HASTINGS, Jr. *Leominster, Mass.*
Omega Epsilon Phi, New England Club

RICHARD M. HATFIELD *Cincinnati, Ohio*
Tomb and Key, Ohio Club

Senior Two D

CHARLES METCALF . . . . . *President*
CHESTER SPURLOCK . . . . . *Vice-President*
MARY STEEL . . . . . *Secretary*
TYRUS PARK . . . . . *Treasurer*

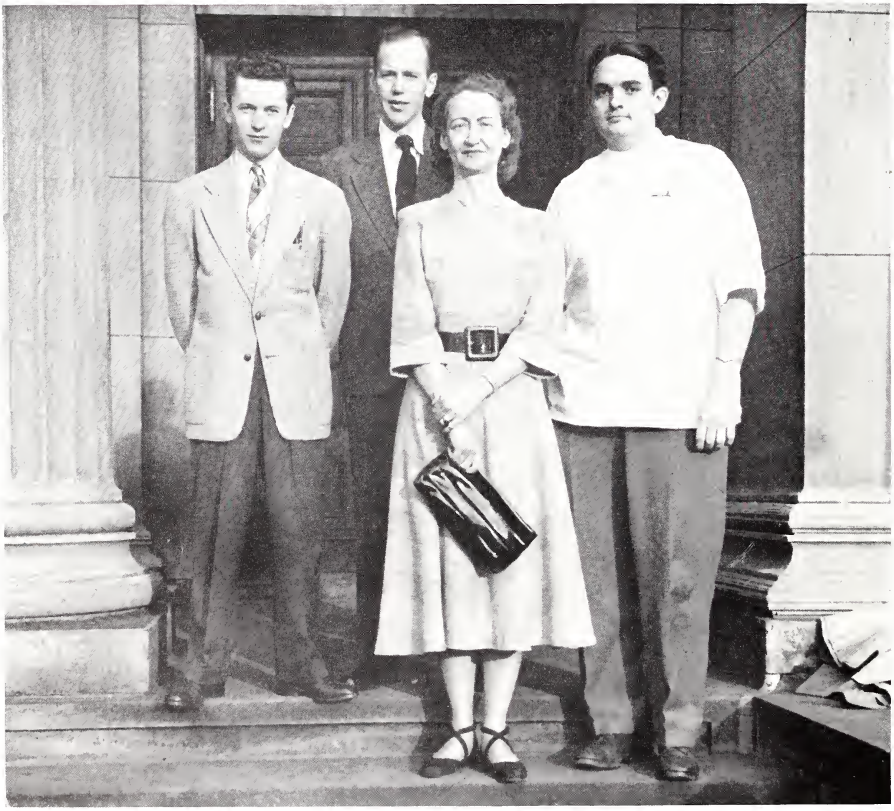

TYRUS PARKS, CHARLES METCALF, MARY STEEL, CHESTER SPURLOCK

WALTER F. HAUBER *Canton, Ill.*

HUBERT A. HAWKINS *Bicknell, Ind.*
Indiana Club

RAYMOND HEIMANN *Graceville, Minn.*
Minnesota Club

ROLLAND A. HEISER *Seattle, Wash.*
Evergreen Club, Treasurer

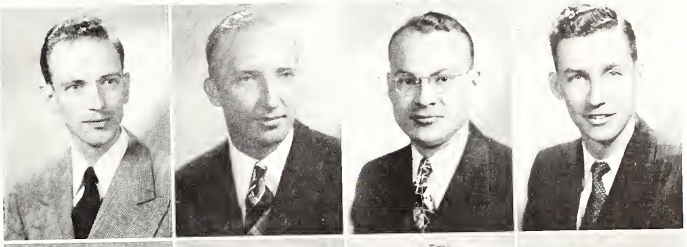

NORMAN M. HELFGOTT *Chicago, Ill.*
Illinois Club, Mu Sigma Pi, Tomb and Key

MARTIN HELLER *New York, N. Y.*
Council on Ethics, New England Club

RICHARD N. HELLER *Los Angeles, Calif.*
Pan Hellenic Council, Mu Sigma Pi, Council on Ethics, Annual Staff, California Club, Pres.

ARNOLD HENDERSON *Minneapolis, Minn.*
Phi Theta Upsilon, Minnesota Club

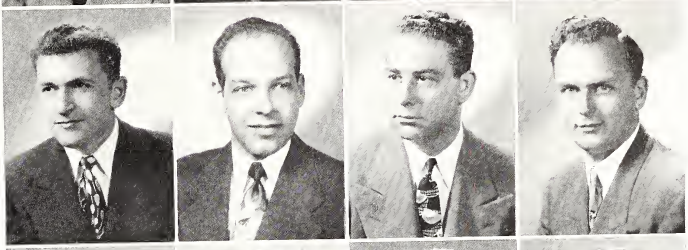

PHYLLIS HENDERSON *Moose Lake, Minn.*
Pi Kappa Rho, Secretary, Student Council
Annual Staff, Minnesota Club, Secretary

ROBERT J. HENKELS *Dyersville, Iowa*
Tomb and Key, Hawkeye Club

RUSSELL C. HENRICKSON *Madison, Minn.*
Minnesota Club

MORTON HERMAN *New York, N. Y.*
Tomb and Key

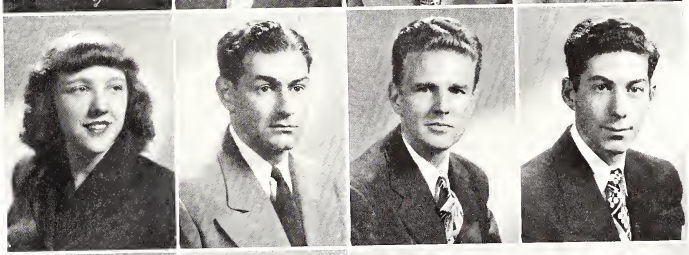

STANLEY C. HERREN *Oswego, Ill.*

CHARLES P. HIBBARD *Pocatello, Idaho*
Tomb and Key

JAMES W. HICKEY *Chicago, Ill.*

ELMER J. HICKS *Twin Falls, Idaho*

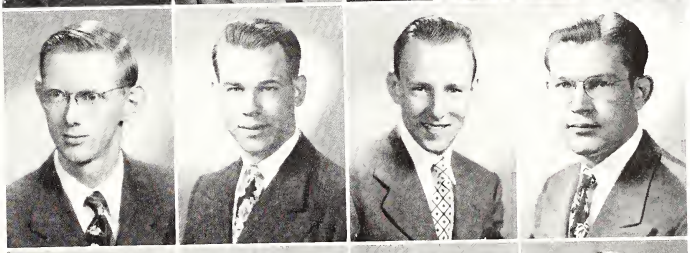

ELTON HICKS *Birch Run, Mich.*

ROBERT HILBERT *Hicksville, Ohio*

CHARLES D. HILL *Becker, Minn.*
Minnesota Club

CLARENCE K. HILL *Toledo, Ohio*
Square and Compass Club, President
Student Council, Annual Staff, Buckeye Club
Tomb and Key

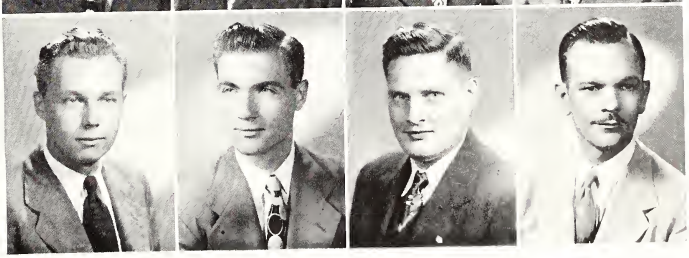

Seniors

E. LAWRENCE HILL *Williamsport, Penn.*
Square and Compass Club, Pennsylvania Club

WILLIAM P. HILT *Owen, Wis.*

JAMES C. HINMAN *Pascagoula, Miss.*

JEROME B. HIRSHMAN *Chicago, Ill.*
Illinois Club

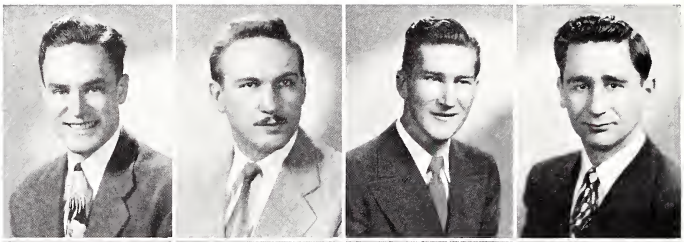

LESTER HOBLITZELL *Wheeling, W. Va.*
Omega Epsilon Phi, West Virginia Club

ROBERT HOCHHALTER *Minneapolis, Minn.*
Minnesota Club

PAUL E. HOLLAND *Cincinnati, Ohio*
Tomb and Key, Council on Ethics
Square and Compass Club, Annual Staff
Buckeye Club, Kentucky Club

IRVIE F. HOLLENBERG *Vancouver, B.C. Canada*

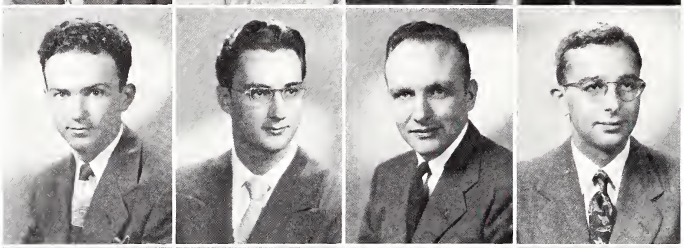

H. T. HOLLOWAY *Richmond, Virginia*
Student Council '47

ERNEST C. HOLMER *Fallon, Nev.*

JESSIE L. HOPE *Lenoir City, Tenn.*
Omega Epsilon Phi, Tennessee Club

WILLIAM E. HORAN *Lafayette, Indiana*

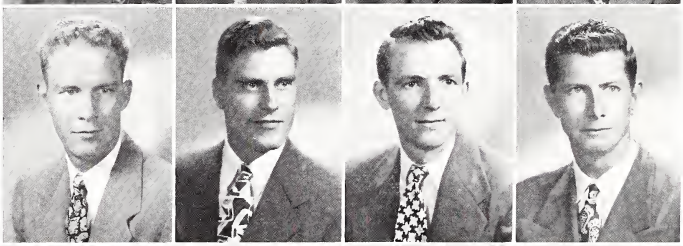

C. J. HOWE, Jr. *Hillsdale, Mich.*
Omega Delta, Council on Ethics
Wolverine Club

LOY HUDSON *Anderson, Ind.*
Omega Delta, Indiana Club

JAMES H. HUGHES *Mineola, Texas*
Texas Club

PAUL M. HUGHES *Providence, R. I.*
Omega Epsilon Phi, Student Council, Vice-pres.
Annual Staff, Pan Hellenic Council
Newman Club, Wisconsin Club

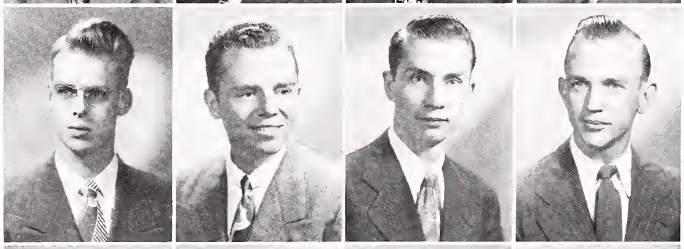

NUEL HULETT *Valley City, No. Dak.*

MYRON H. HUNT *Shawnee, Okla.*
Sooner Club, Secretary

EARL A. HUSTON *Charlotte, Mich.*

ROBERT W. HUTTON *Glassport, Penn.*
Omega Epsilon Phi, Square and Compass Club
Pennsylvania Club

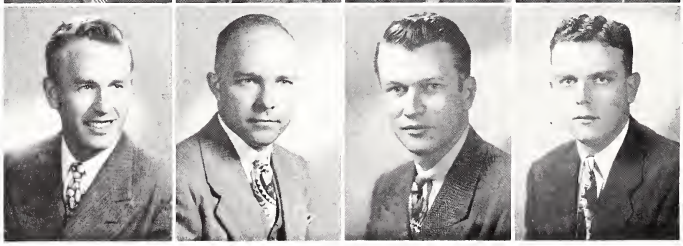

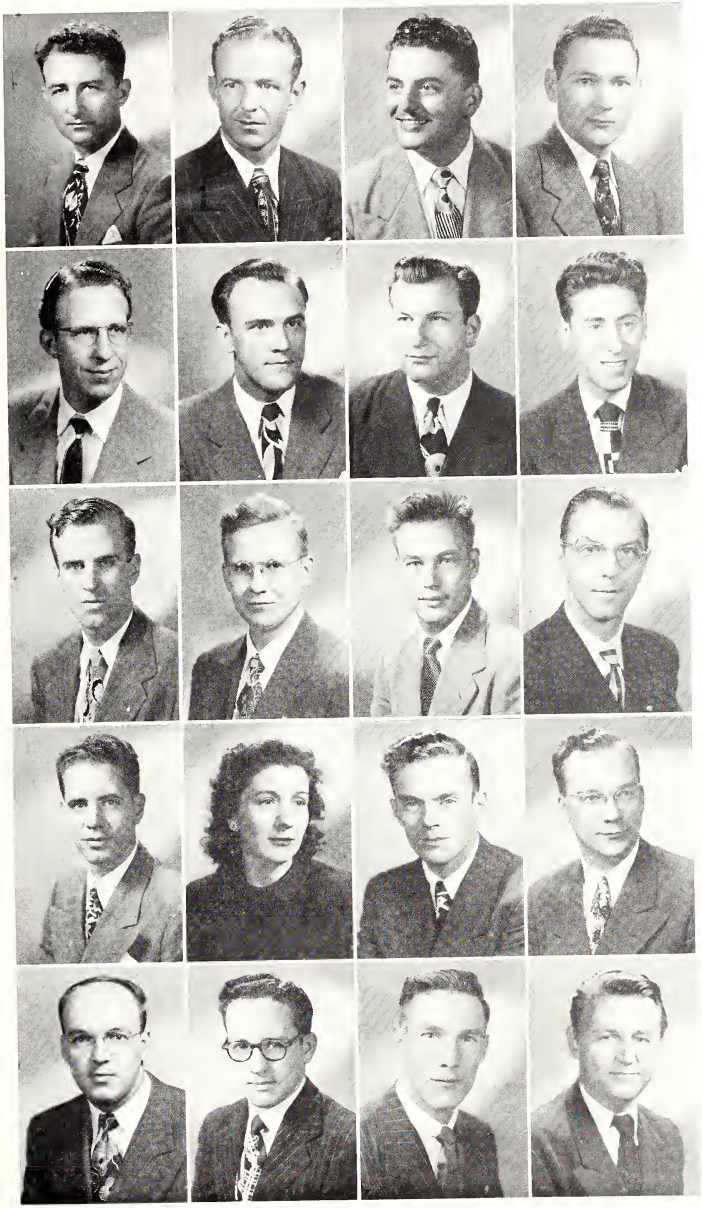

ARTHUR I. HYER *Wash. Court House, Ohio*

DAVID H. HYLER *Elk Rapids, Mich.*
Wolverine Club

MORTON HYMOWITZ *Brooklyn, N. Y.*
Mu Sigma Pi, Historian, Council on Ethics
Tomb and Key

WILLIAM R. ISAACS *Ravenna, Ky.*
Phi Theta Upsilon, Kentucky Club

JAMES E. JACKSON. Jr. *Lynchburg, Va.*
Phi Theta Upsilon, Old Dominion Club

JAMES R. JACKSON *Clarksville, Texas*
Texas Club

BRUCE S. JACOBS *Milwaukee, Wis.*
Mu Sigma Pi, Wisconsin Club

NORMAN JACOBSON *New York, N. Y.*

ROBERT F. JAMIESON *Seattle, Wash.*
Tomb and Key, Square and Compass Club
Evergreen Club, Secretary, President

HENRY F. JANONIS *Milwaukee, Wis.*
Wisconsin Club

JEAN E. JANSSEN *St. Louis, Mo.*

LOUIS JELINEK, Jr. *Berwyn, Ill.*
Tomb and Key, Illinois Club, Research

ROBERT K. JEWELL *Grand Rapids, Mich.*
Wolverine Club, Minnesota Club
Tomb and Key

JOSEPHINE JEWULSKI *Chicago, Ill.*
Illinois Club

WARREN JOADWINE *Chicago, Ill.*

ROBERT K. JOHANSON *Chicago, Ill.*

CHARLES R. JOHNSON
Phi Theta Upsilon

ROBERT L. JOHNS *New Castle, Penn.*
Omega Epsilon Phi, Pennsylvania Club, Pres.

CHARLES T. JOHNSON *Normandy, Mo.*

JAMES E. JOHNSON *Springfield, Mo.*

Seniors

KENNETH L. JOHNSON *Estherville, Iowa*
Tomb and Key, Hawkeye Club
Minnesota Club

MARVIN R. JOHNSON *Lincoln, Neb.*
Omega Epsilon Phi

ORVAL JOHNSON *Kansas City, Mo.*
Tomb and Key, Omega Epsilon Phi

WILLIAM D. JOHNSON *Minneapolis, Minn.*
Minnesota Club

JAMES H. JOHNSTON *Chicago, Ill.*

RONALD C. JONES *Lansing, Mich.*
Omega Epsilon Phi, Student Council
Wolverine Club, Annual '47 Staff

WILLIAM A. JONES *Victoria, B.C. Canada*

J. DALLAS JOYCE *Hutchinson, Kansas*
Omega Epsilon Phi, Jayhawker Club

MICHAEL J. KACERE *Cedar Rapids, Iowa*
Hawkeye Club

JACK KAHN *Cleveland, Ohio*
Buckeye Club, Annual Staff

WAYNE F. KAISER *Kewanee, Ill.*
Omega Epsilon Phi, Illinois Club, Iowa Club

ARNOLD F. KANSTEINER *St. Charles, Mo.*
Tomb and Key, Missouri Club, Research

MARVIN M. KASIK *Chicago, Ill.*
Gamma Omega Phi, Corr. Secretary
Student Council, Illinois Club

ARNOLD KATZ *Detroit, Mich.*
Wolverine Club Publicity, Gamma Omega Phi

FREDERICK R. KELLER *St. Paul, Minn.*
Minnesota Club

HAROLD J. KENDRICK *Eckert, Colo.*
Colorado Club, President

RALPH KENO *Chicago, Ill.*

RICHARD KENZIE *Detroit, Mich.*
Wolverine Club

DONALD F. KERR *Bemidji, Minn.*
Minnesota Club, Kentucky Club

PAUL KEWIN
Annual Editor, Newman Club, President
Research, Wisconsin Club

JOHN M. KIDD *Washington, Ind.*
Indiana Club

SAMUEL J. KING *St. Louis, Mo.*
Student Council, Missouri Club

STANLEY H. KIPP *Orleans, Vt.*
Square and Compass Club, New England Club

ARTHUR J. KIRCHNER *St. Louis, Mo.*
Omega Epsilon Phi, Missouri Club

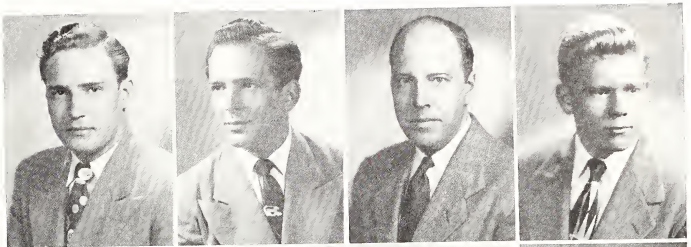

BERNARD A. KIRSCHENBAUM *Miami, Fla.*
B'nai B'rith, Corr. Secretary, Florida Club
Research

JOSEPH B. KITE *Chicago, Ill.*
Mu Sigma Pi, Illinois Club

GEORGE KJELLAND *Valley City, No. Dak.*
Wisconsin Club

HARVEY G. KNAPP *Milwaukee, Wis.*
Wisconsin Club

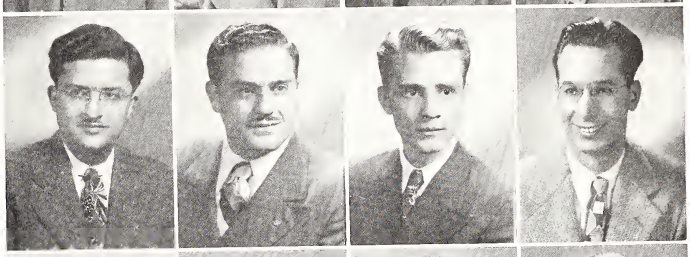

PRESTON KNAPP *Sarasota, Fla.*
Florida Club

LE ROY E. KNEKOW *Chicago, Ill.*

PAUL KNIE *Chicago, Ill.*
Tomb and Key, Illinois Club, Research

GUSTAV J. KNOTEK *Brookfield, Ill.*

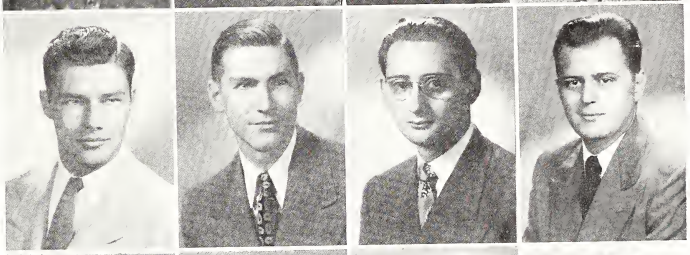

TED K. KOKUBO *Detroit, Mich.*
Tomb and Key, Wolverine Club

VAL F. KOLANE *Chicago, Ill.*

ROBERT F. KOLKER *Lawton, Okla.*
Newman Club, Sooner Club

WALTER KOMINSKY *Blaine, Ohio*
Buckeye Club, West Virginia Club

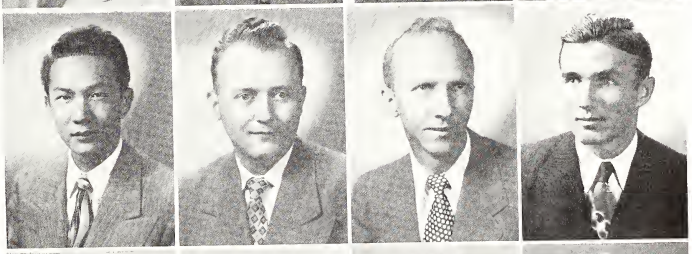

EUGENE M. KOSSOWSKI *Chicago, Ill.*

RICHARD A. KOSTERMAN *Racine, Wis.*
Newman Club, Wisconsin Club

SHINJI KOZU *Seattle, Wash.*
Evergreen Club

ROBERT PAUL KRACK *Vincennes, Ind.*
Tomb and Key, Newman Club, Student Council
Baseball, Basketball, NICO News Staff
Indiana Club, Wolverine Club, Research

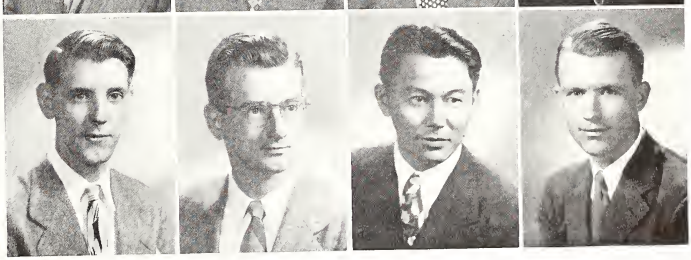

Senior One A

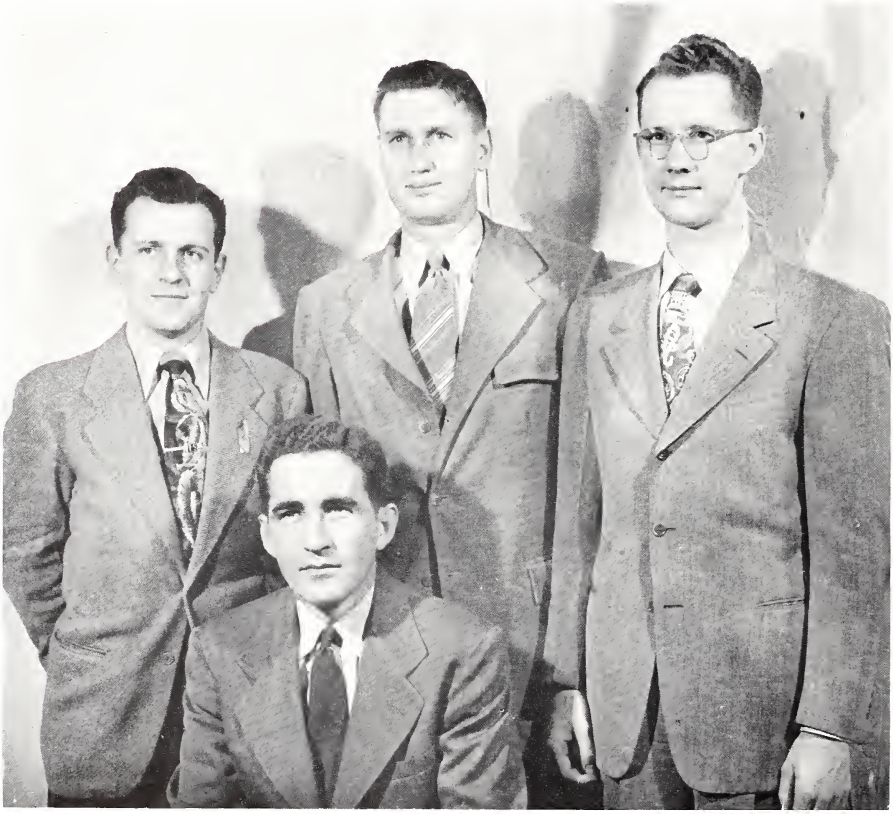

THOMAS SANDON, CLYDE W. BESON JR., CLIFFORD ANZJON, NORMAN ABRAHAMS

CLYDE W. BESON JR. . . . . *President*
CLIFFORD ANZJON . . . . . *Vice-President*
THOMAS SANDON . . . . . *Secretary*
NORMAN ABRAHAMS . . . . . *Treasurer*

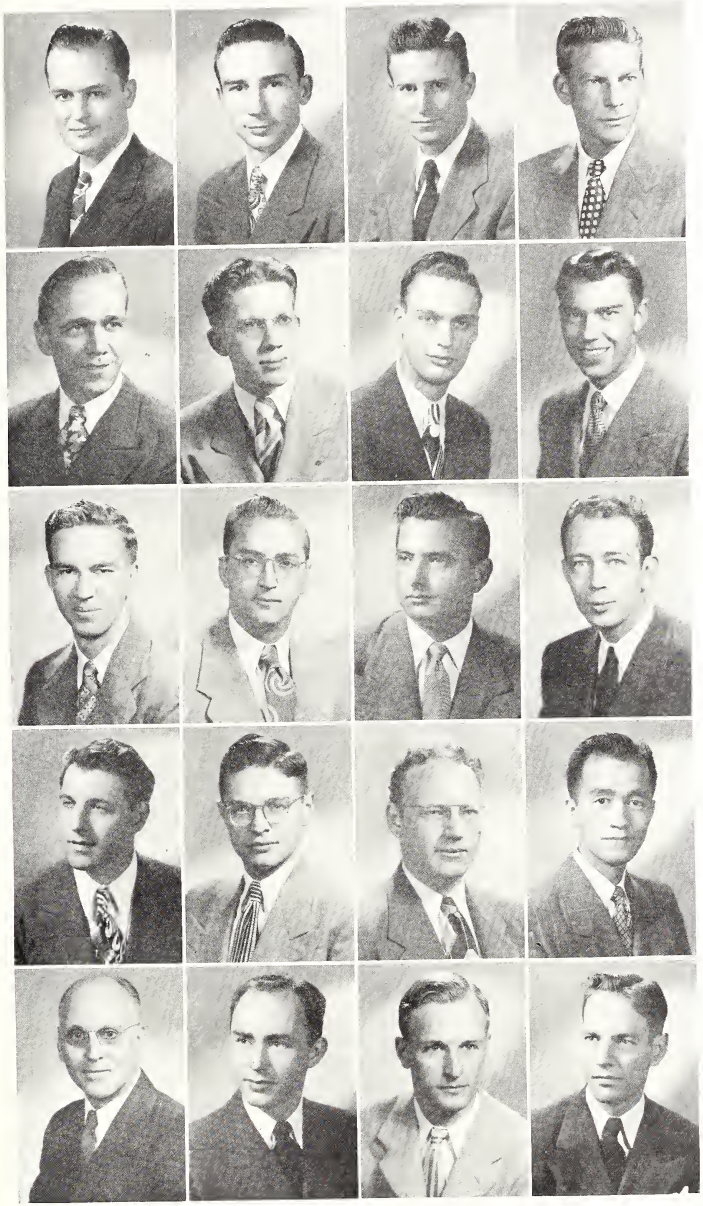

EDWARD F. KRANTZ *Aurora, Ill.*

ERNEST KREBS *San Diego, Cal.*
Phi Thtea Upsilon, Indiana Club

FREDERICK J. KREMER *Marietta, Ohio*
Research, West Va. Club

PAUL J. KRUEGER *Independence, Mo.*
Missouri Club, Research

BEN J. KUKLINSKI *Mt. Carmel, Penn.*
Phi Theta Upsilon, Minnesota Club

DEAN W. KYLE *Boscobel, Wis.*
Phi Theta Upsilon, Treasurer, Annual Staff
NICO News Staff, Wisconsin Club

FRANK LAMBERT *Chicago, Ill.*
Student Council

FLOYD E. LANGE *Portage, Wis.*
Wisconsin Club, Phi Theta Upsilon

JAMES E. LANIER *Port Neches, Texas*
Texas Club

ROLAND W. LANGHORST *Buffalo, N. Y.*

JOHN M. LANNON *St. Louis, Mo.*
Missouri Club

PAUL R. LA SHORNE *Indianapolis, Ind.*
Indiana Club

EDWARD J. LAUT *Elmhurst, Ill.*
Illinois Club

ROBERT G. LEACH *Detroit, Mich.*
Council on Ethics, Student Council '47

HARLAN A. LEE *Fairfield, Mont.*
Council on Ethics, Research

SHEW KUHN LEE *Washington, D. C.*
Council on Ethics

JOHN LEECE *Jackson, Mich.*
Square and Compass Club, Secretary
Wolverine Club, Illinois Club

PAUL B. LEGGETT *Muskogee, Okla.*
Phi Theta Upsilon, Sooner Club

ROBERT S. LEIGHTON *Iowa City, Iowa*

RICHARD R. LETHERER *Aberdeen, So. Dak.*
Omega Epsilon Phi, South Dakota Club, Pres.

Seniors

A. J. LEVIN *Burlington, Vermont*

IRVING LEVINE *Brooklyn, N. Y.*
Mu Sigma Pi, Council on Ethics
Tomb and Key

JEROME D. LEVINE *Detroit, Mich.*
Mu Sigma Pi, Council on Ethics
Tomb and Key, Wolverine Club

JACK C. LEWIS *Wichita Falls, Texas*
Tomb and Key, Omega Delta, Texas Club

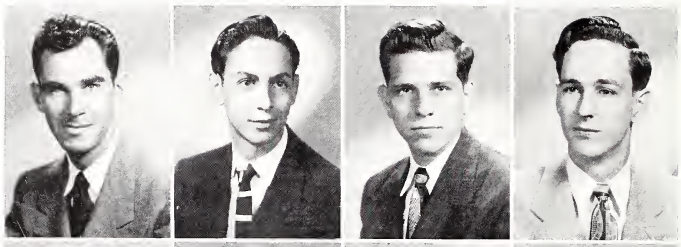

PAUL A. LEWIS *Hyattsville, Maryland*
Research

RAYMOND R. LEWIS *Cheyenne, Wyo.*

ARNOLD F. LICHTENSTEIN *Los Angeles, Cal.*
Tomb and Key, Mu Sigma Pi, Wolverine Club,
California Club, Council on Ethics

JACK H. LINDER *Bardstown, Ky.*
Omega Epsilon Phi, Kentucky Club

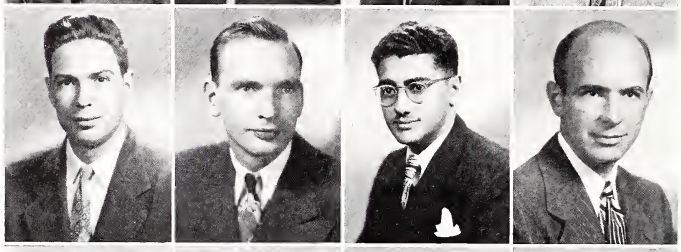

NORMAN LINDER *Flint, Mich.*
Gamma Omega Phi, Vice-president
Pan Hellenic Council, Wolverine Club

JOSEPH C. LIS *Chicago, Ill.*

JAMES W. LITTEFIELD *Kansas City, Mo.*
Evergreen Club

JOSEPH J. LO CICERO *New Orleans, La.*
Phi Theta Upsilon, Delta Club, Secretary

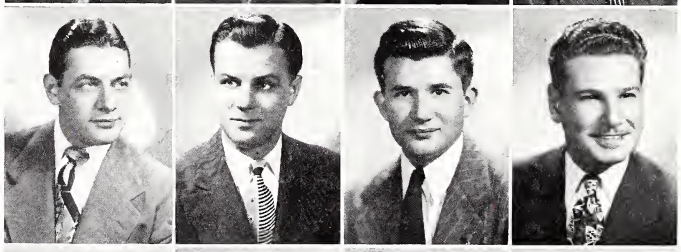

ROBERT M. LOCKHART *Dallas, Texas*
Texas Club

MARTIN C. LOFTUS *Cleveland Hgts., Ohio*
Tomb and Key, Buckeye Club

GLENN R. LORENZEN *Davenport, Iowa*
Tomb and Key, Council on Ethics
Hawkeye Club

ALBERT D. LOVE *Dallas, Texas*
Omega Epsilon Phi
Square and Compass Club, Secretary
Delta Club, President, Texas Club

FRANCIS S. LOVE *Houston, Texas*
Omega Epsilon Phi
Square and Compass Club, President
Texas Club, Delta Club

WILLIAM LOVELL *Owensboro, Ky.*

JAY S. LUCAST *St. Louis, Mo.*
Phi Theta Upsilon, Annual Staff
Missouri Club

WILLARD E. LUND *Peshtigo, Wis.*
Phi Theta Upsilon, Wisconsin Club

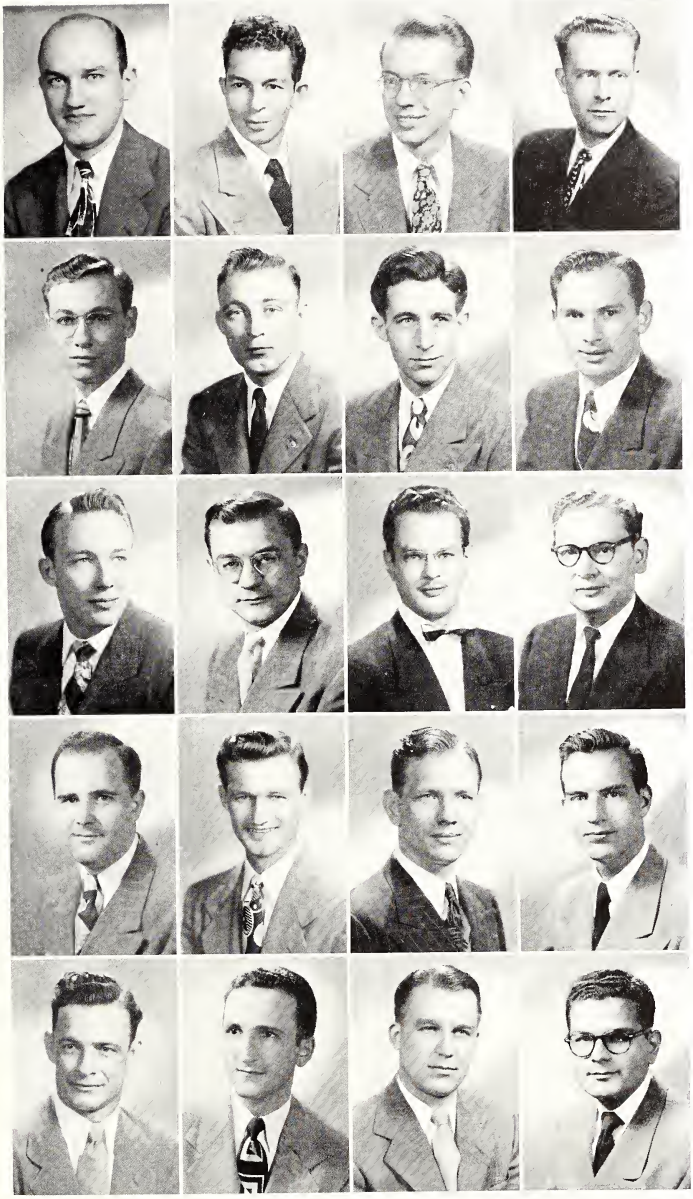

JOHN F. LUPTON *Gallipolis, Ohio*
Buckeye Club

ERNEST LUSTIG *Detroit, Mich.*
Mu Sigma Pi, Wolverine Club

ROBERT W. L. LYNAM *Brookfield. Ill.*
Omega Epsilon Phi, Annual Staff
Illinois Club

EVANS A. LYNN *Owensboro, Ky.*

DONALD L. MAC DANIEL *Connersville, Ind.*
Omega Delta, Indiana Club

HENRY E. MAES *Moline, Ill.*
Tomb and Key, Illinois Club

CALVIN J. MAGINEL *Chicago, Ill.*
Square and Compass Club, Illinois Club

HARRY B. MAIL *Chicago, Ill.*
Illinois Club

WILLIAM MALINKA *Jersey City, N. J.*
New Jersey Club, President

EUGENE S MALISZEWSKI *Detroit, Mich.*
Omega Epsilon Phi, Basketball Manager
Wolverine Club, Treasurer

LE ROY MANES *Louisville, Ky.*
B'nai B'rith, NICO News Staff
Kentucky Club

ALAN A. MANDEL *Mansfield, Ohio*
Mu Sigma Pi

RUSSELL I. MARCOUX *Saginaw, Mich.*
Wolverine Club

JEROME H. MAREK *Tyndall, So. Dak.*
Omega Epsilon Phi, Baseball
South Dakota Club

HENRY T. MARCUM *Campbellsville, Ky.*
Kentucky Club

JOSEPH MARKEE *Cheyenne, Wyoming*
Square and Compass Club

FRANK W. MARKS *La Fayette, La.*
Delta Club

MANUEL M. MARKS *Wichita, Kan.*
Gamma Omega Phi, Jayhawker Club

ROBERT J. MARSAN *Oak Lawn, Ill.*
Illinois Club

JOHN MARSELLA *Providence, Rhode Isl.*
New England Club

Seniors

ELWIN J. MARSH *Sioux City, Iowa*
Hawkeye Club

WAYNE F. MARTIN *Chehalis, Wash.*
Evergreen Club, President. Student Council

JAMES B. MARVIN *Lake City, So. Carolina*
South Carolina Club

DWAINE L. MASON *Chicago, Ill.*
Tomb and Key, Illinois Club
Jayhawker Club

GEORGE F. MASSIE *Brookport, Ill.*
Square and Compass Club, Illinois Club

PAUL MAXIMUK *Atlantic City, New Jersey*
New Jersey Club

JACQUES G. MAY *Paris, France*
Council on Ethics, Research
Tomb and Key, Student Council
Annual Staff, Art Editor, NICO News, Art Ed.

JOHN P. MAY *Riverside, Illinois*
Student Council, Omega Epsilon Phi
Tomb and Key

JACK MAYER *Elkhart, Ind.*
Phi Theta Upsilon, Indiana Club

RICHARD MAYER *Elkhart, Ind.*
Phi Theta Upsilon, Student Council
Indiana Club

GEORGE R. MC ALPIN *Clarinda, Iowa*
Tomb and Key, Square and Compass Club
Hawkeye Club

CHARLES F. MC ATAVEY *Waterbury, Conn.*

JOHN F. MC CANN *Chaplin, Ky.*
Council on Ethics, Kentucky Club, Research

JAMES H. MC CLENDON *Springville, Ala.*

L. L. MC CORMICK *Leon, Kansas*
Square and Compass Club, Treasurer
Evergreen Club, Vice-president, Reasearch
Basketball, Jayhawkers Club,

THAD S. MC CULLOCH *Crawfordsville, Ind.*
Tomb and Key, Council on Ethics
Student Council '48

PHILIP MC DONEL *Elwood, Ind.*
Indiana Club

ROBERT H. MC ELVEEN *Columbia, So. Car.*

PHILIP MC EWEN *Mataoca, Va.*
Omega Delta, Student Council, Tennis

ALLEN C. MC GUIRE, Jr. *Birmingham, Ala.*
Omega Epsilon Phi

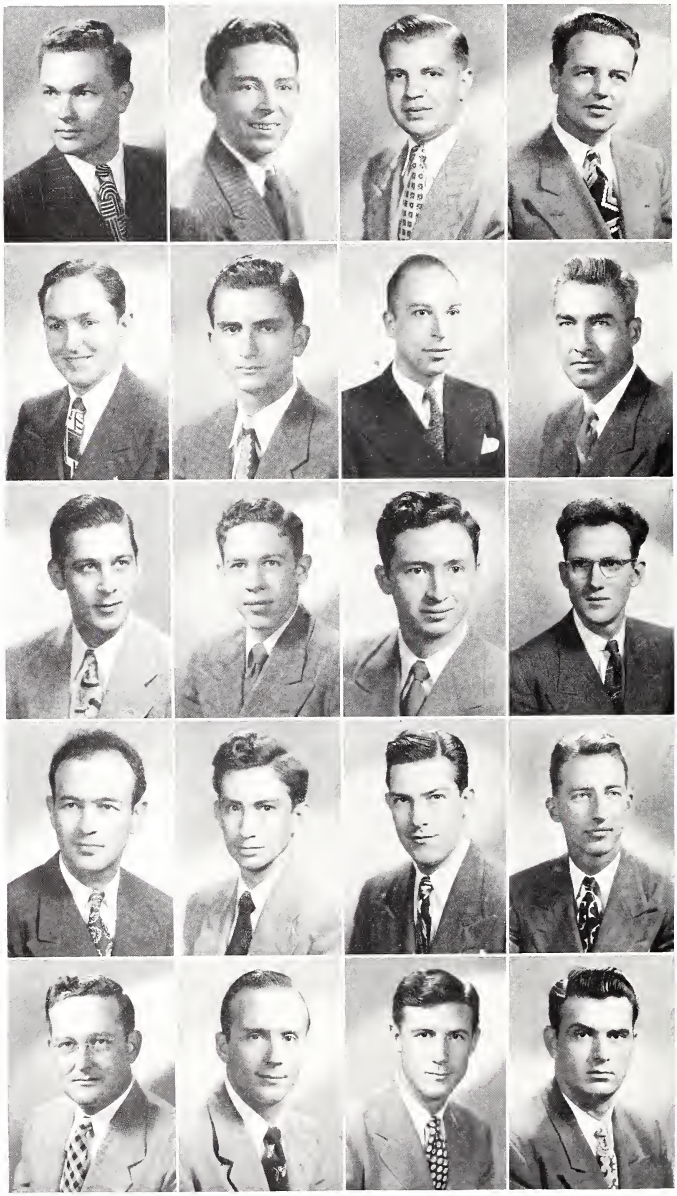

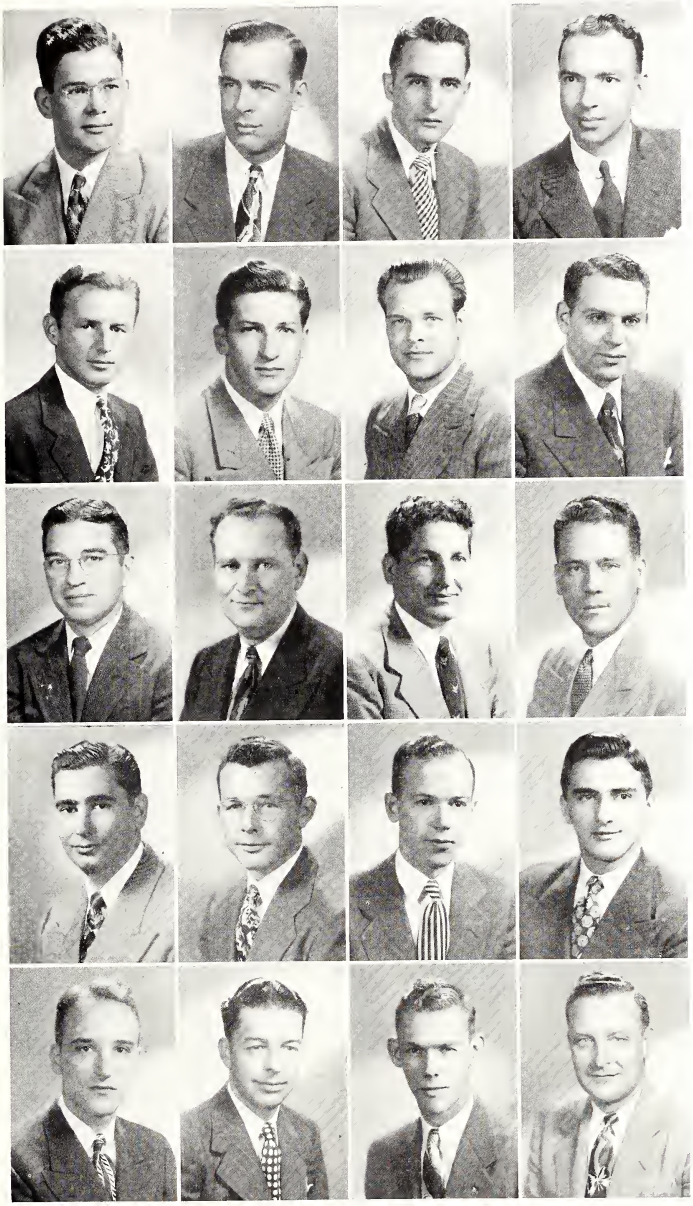

OATIS R. MC INTOSH *Floydada, Texas*
Texas Club

AVERY H. MC KINLEY *Laurel, Miss.*

HARRY H. MC LANE *Minot, No. Dak.*
Tomb and Key, Illinois Club

STANLEY MC LEROY *Kilgore, Texas*
Texas Club, President

JOHN F. MC TIGHE *Southbridge, Mass.*
Tomb and Key, New England Club

RALPH F. MEAD *Orlando, Fla.*
Omega Delta, Basketball, Florida Club

WESLEY E. MECKELBERG *Juneau, Wis.*
Square and Compass Club, Wisconsin Club

SAMUEL MEISNER *Detroit, Mich.*
Wolverine Club

ROBERT C. MEISTERLING *Lansing, Ill.*
Illinois Club

BERNARD MELMAN *Baldwin, Wis.*
Wisconsin Club, Tomb and Key

TED A. MENDENHALL *Kansas City, Kans.*
Jayhawker Club

ROY F. MENNING *Albuquerque, N. M.*
New Mexico Club, Secretary
Tomb and Key

STEVE MERAKOS *New Bedford, Mass.*
New England Club

RICHARD MERCER *Gardner, Mass.*
New England Club

CHARLES G. METCALF *Asheville, No. Car.*
Tomb and Key, Senior I-C President.
NICO News, Photographer,
North Carolina Club

LAWRENCE E. MEYER *Bay City, Mich.*
Tomb and Key, Council on Ethics
Student Council '47, Wolverine Club

GLENN E. MICHELS *Houghton, Mich.*
Tomb and Key, Wolverine Club

WILLIAM B. MIESCH *Clarksville, Texas*
Texas Club, Secretary-treasurer

S. EARL MILES *Detroit, Mich.*
Omega Delta, Newman Club

STANLEY MILEWSKI *Detroit, Mich.*
Wolverine Club

Seniors

ALBERT W. MILLER *Cincinnati, Ohio*
Mu Sigma Pi, Tomb and Key
Council on Ethics, Buckeye Club

CLINTON J. MILLER *Lima, Ohio*
Buckeye Club

GEORGE K. MILLER *Lima, Ohio*
Buckeye Club

JAMES C. MILLER *Nappanee, Ind.*
Indiana Club

JAMES W. MILLER *Crooksville. Ohio*
Omega Epsilon Phi, Buckeye Club

JOHN L. MILLER *Culpeper, Va.*
Council on Ethics, Old Dominion Club

HAROLD H. MILLS *Pineville, Ky.*

RALPH W. MINDESS *Winnipeg, Manitoba, Canada*

ROBERT D. MISCHNICK *Detroit, Mich.*
Wolverine Club

DOLPHUS MITCHELL *Greenwood, Miss.*

J. PATRICK MITCHELL *Vancouver, B.C. Canada*
Omega Delta, Council on Ethics
British Columbia Club, President

THOMAS MITSOS *Chicago, Ill.*
Tomb and Key

CARL B. MOORE *Chicago, Ill.*
Evergreen Club

CHARLES J. MOORE *Gadsden, Ala.*
Phi Theta Upsilon, Alabama Club

HOMER MOORE *Bicknell, Ind.*
Tomb and Key, Student Council '47
Indiana Club

LYNAS MOORE *Peshtigo, Wis.*

WILLIAM S. MOORE *Galveston, Texas*
Texas Club

MILTON W. MOOTZ *Devils Lake, No. Dak.*

ANN MORGAN *Alice, Texas*
Pi Kappa Rho, President,
Texas Club, Corresponding Secretary

HIROSHI MORIKI *Chicago, Ill.*

JACK G. MOROF *Detroit, Mich.*
Mu Sigma Pi, Wolverine Club

FRANKLIN D. MORRIS *Chicago, Ill.*
Illinois Club

JOHN P. MORRISON *Toledo, Ohio*
Phi Theta Upsilon, Council on Ethics

CHARLES L. MOSKOP *East St. Louis, Ill.*
Phi Theta Upsilon, Tomb and Key, Baseball
Illinois Club

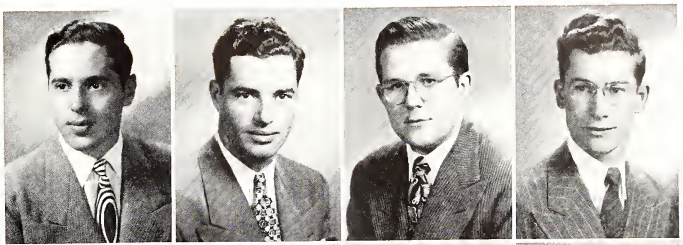

JACK MOSS *Salem, Ind.*
Tomb and Key, Indiana Club

CALVIN R. MUELLER *St. Louis, Mo.*
Tomb and Key, Council on Ethics
Missouri Club

RICHARD L. MULHOLLAND *Waterville, Maine*
New England Club, Evergreen Club

EDGAR C. MURPHY *South Bend, Ind.*

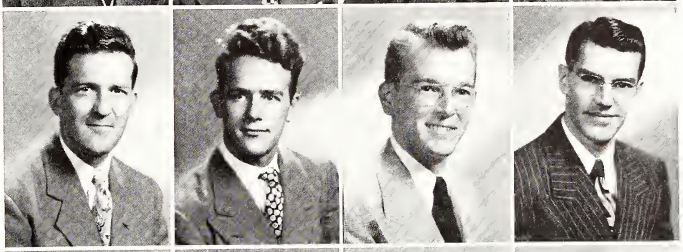

LEONARD W. MURPHY *Chicago, Ill.*
Omega Delta, Council on Ethics, Illinois Club

HARRY M. MURRAY *Grafton, West Va.*
West Virginia Club, Secretary-Treasurer

MARK B. MUSCARELLA *Keyport, N. J.*
Phi Theta Upsilon, New Jersey Club

ROBERT L. MYERS *Postville, Iowa*
Hawkeye Club

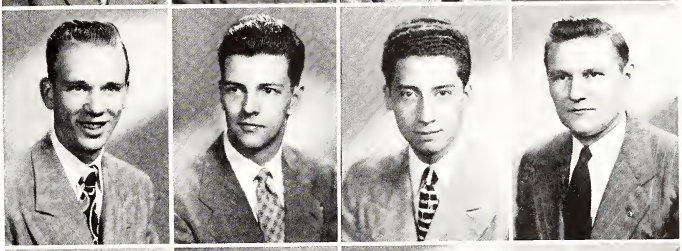

HERBERT L. NAYLOR *Parkersburg, West Va.*

CARL S. NELSON *Marysville, Kans.*
Jayhawker Club, Illinois Club

GLENN NELSON *Norcatur, Kans.*
Omega Epsilon Phi, Student Council '47,
Jayhawker Club, Texas Club
Tomb and Key

JOSEPH F. NELSON *Milwaukee, Wis.*
Council on Ethics, Wisconsin Club

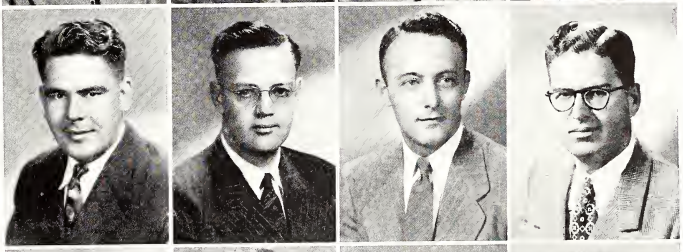

LAWRENCE H. NELSON *Crooksville, Ohio*
Tomb and Key

MARY NELSON *San Antonio, Texas*
Student Council '47, Jayhawker Club,
Texas Club

THOMAS E. NELSON *Central City, Neb.*
Square and Compass

FRANK O. NERAD *Oak Park, Ill.*
Tomb and Key

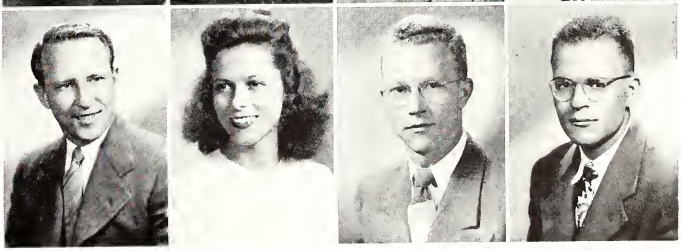

Senior One B

LAWRENCE ADLER . . . . . *President*
RICHARD FAWCETT . . . . . *Vice-President*
PHYLLIS HENDERSON . . . . . *Secretary*
WAYNE MARTIN . . . . . *Treasurer*

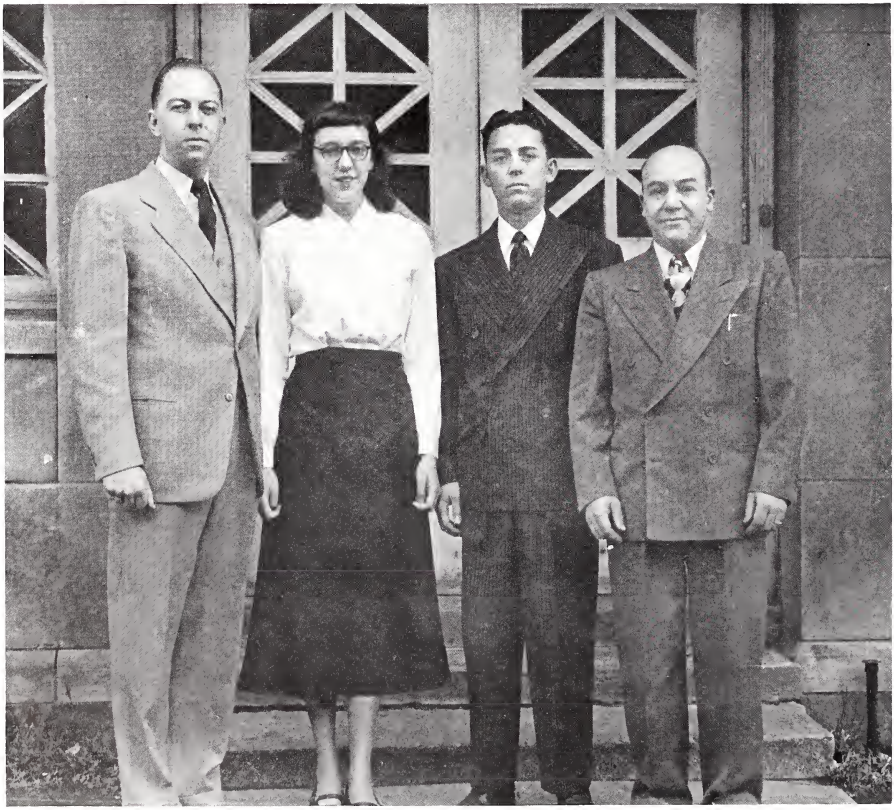

RICHARD FAWCETT, PHYLLIS HENDERSON, WAYNE MARTIN, LAWRENCE ADLER

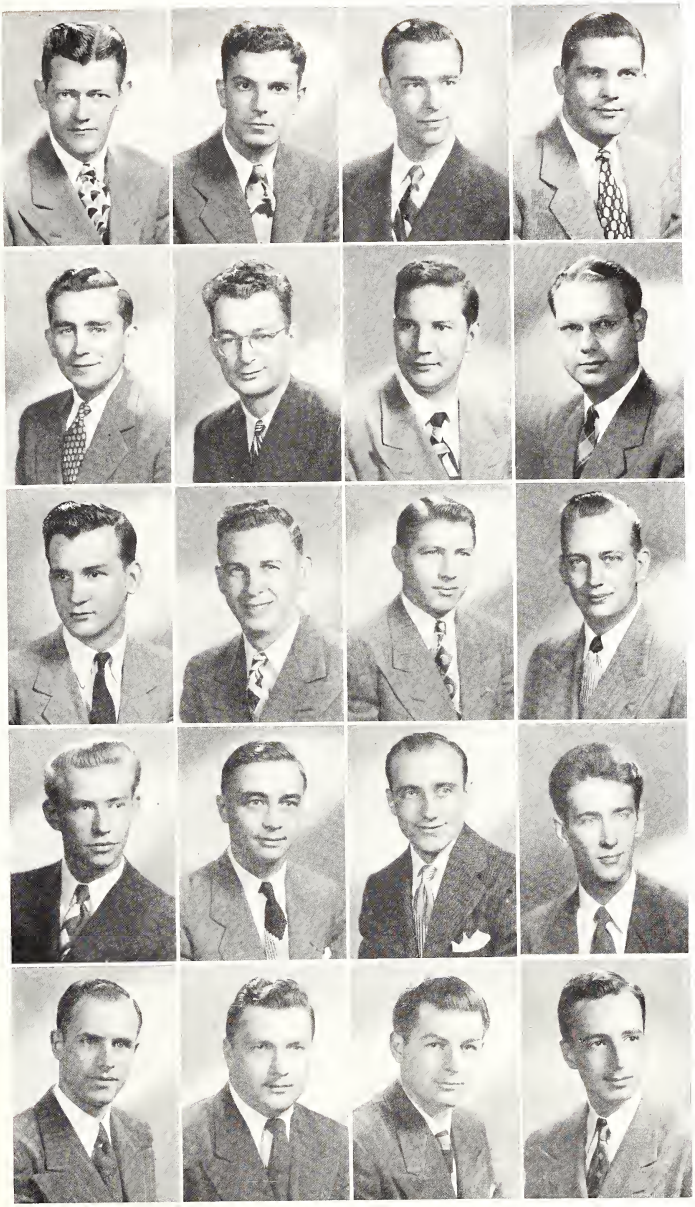

JARED P. NESSET *Forest City, Iowa*
Hawkeye Club

ALLAN NEWMAN *Chicago, Ill.*
Illinois Club

ROBERT H. NEWMAN *La Crosse, Wis.*
Wisconsin Club, Gamma Omega Phi, Minnesota Club

GEORGE E. NICHOLSON *Ashland, Ky.*
Tomb and Key, Baseball, Kentucky Club

BERNARD NICKEL *Newton, Kans.*
Jayhawker Club

CARL G. NIELSEN, Jr. *Denver, Colo.*
Colorado Club

CYRIL NIERMAN *Chicago, Ill.*
Illinois Club

FRANK N. NIKKEL *Corn, Okla.*
Council on Ethics, Sooner Club, Vice-President Tomb and Key

HAROLD T. NOLAN *New Orleans, La.*
Delta Club

JAMES R. NOLAN *Loogootee, Ind.*
Omega Epsilon Phi, Newman Club, Treasurer Indiana Club, Kentucky Club

KENNETH J. NOLAN *New Orleans, La.*
Omega Delta, Vice-President, Student Council '47, Delta Club, Secretary Tomb and Key

PETER NOPPE *Chicago, Ill.*
Illinois Club

WALTER H. NORDIN *Austin, Minn.*
Minnesota Club

JOHN E. NORMAN *Huntingburg, Ind.*
Square and Compass Club, Indiana Club

CLARENCE L. NOVAK *Saginaw, Mich.*
Wolverine Club

E. E. NUSCHKE, Jr. *Austin, Penn.*
Pennsylvania Club

EUGENE L. OAKLEY *Fergus Falls, Minn.*

ORVILLE M. O'CONNOR *Granville, Iowa*
Phi Theta Upsilon, Newman Club, Baseball Team, Hawkeye Club

JAMES E. O'HAIR *Lubbock, Texas*
Texas Club

PHILIP L. OLIN *Cloquet, Minn.*
Phi Theta Upsilon, Minnesota Club

Seniors

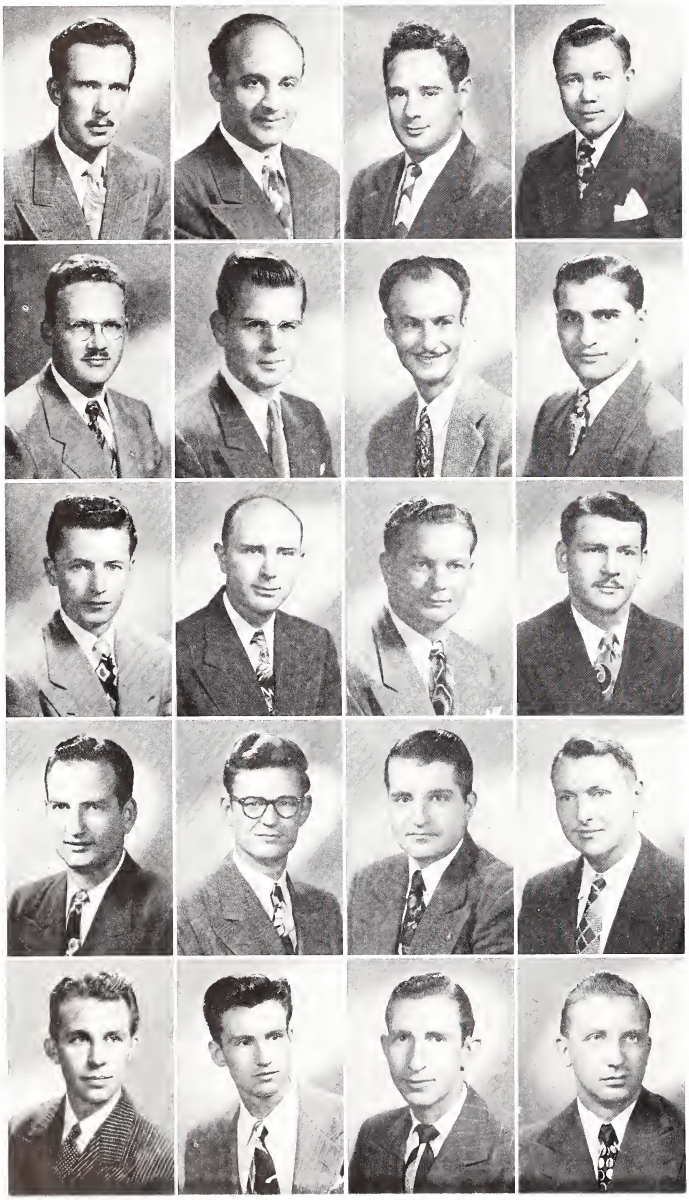

WENDELL L. ONKEN *Chicago, Ill.*

EDWARD OSRAN *Chicago, Ill.*
Council on Ethics, Illinois Club

MORRIS OSSIAS *New York, N. Y.*
Tomb and Key

ROBERT D. OSTLER *Price, Utah*
Utah Club, Secretary

CHARLES W. OTT *Salt Lake City, Utah*
Tomb and Key, Student Council '48, Utah Club, President

JOHN F. PALMER *Somerset, Ky.*
Square and Compass Club, Kentucky Club

JOHN S. PAPADAKOS *Paris, Ill.*
Student Council '41, '47, Illinois Club, Indiana Club

ABRAHAM D. PAPER *Louisville, Ky.*
Kentucky Club

TYRUS R. PARK *Royal Oak, Mich.*
Omega Delta, Tomb and Key, Student Council, Wolverine Club

HERBERT PARRISH *Tucapau, S. C.*
South Carolina Club, Vice-President

IRVING PASMAN *Detroit, Mich.*
Gamma Omega Phi, Wolverine Club, Secretary

JOHN P. PATAPOFF *San Antonio, Texas*

OSCAR PAUL *Detroit, Mich.*
Old Dominion Club
Tomb and Key

WILLIAM H. PEARCE *Hendersonville, N. C.*
Council on Ethics, Omega Epsilon Phi, Pledge Captain, North Carolina Club, Treas.-Secy.

CHARLES E. PEARSON *Kansas City, Mo.*
Missouri Club

BERNARD G. PECK *Galveston, Texas*
Student Council '48, Texas Club

JOHN PEDDICORD *Winston-Salem, N. C.*
North Carolina Club

BARNEY C. PENDLETON *Kingsport, Tenn.*
Phi Theta Epsilon, Council on Ethics, Basketball, Tennis, Tennessee Club

JACK PENNY *Liberal, Kans.*
Omega Delta, Jayhawker Club

SYDNEY M. PERLMAN *Brantford, Ont., Can.*
Illinois Club

ROBERT D. PETERS *Neillsville, Wis.*
Omega Epsilon Phi, Council on Ethics, Wisconsin Club, President Tomb and Key

PETE M. PETROS *Mullins, S. C.*
Phi Theta Upsilon, South Carolina Club, Sec.

WILLIE B. PHILLIPS *Washington. D. C.*
Tomb and Key

REYNALDO PISANO *Phoenix, Ariz.*
Phi Theta Upsilon, Colorado Club

JOSEPH PISKIN *New York, N. Y.*
Square and Compass Club
Tomb and Key

WALTER M. PLATT *Baltimore, Md.*
Tri State Club

THOMAS H. PLEMON, Jr. *Fond du Lac, Wis.*
Wisconsin Club

WILLIAM A. POCHE *New Orleans, La.*
Omega Epsilon Phi, Newman Club, Delta Club, Vice-President, Research

MARVIN PODKIN *Brazil, Ind.*
B'nai B'rith, Indiana Club

ROBERT E. POKRAL *Chicago, Ill.*
Council on Ethics

ALBERT D. PORTER *Saginaw, Mich.*
Wolverine Club

RUSSELL C. POWELL *Fort Worth, Texas*
Texas Club

THOMAS POWELL *Troy, Ohio*

JOHN E. PRICE *Abilene, Texas*
Texas Club

RICHARD PRIMEAU
Sidney Vancouver Island, B.C., Canada

CHARLES PULLIAM *Mount Vernon, Ill.*

J. W. PURTZER *Madison, Neb.*

CLAUDE D. QUIST *Detroit, Mich.*
Phi Theta Upsilon, Wolverine Club

ALFRED RAMIREZ *New Orleans, La.*
Omega Delta, Secretary, Delta Club, Secretary

YULE E. RANK *Sioux City. Iowa*
Omega Delta, NICO News Staff, Annual Staff, Hawkeye Club

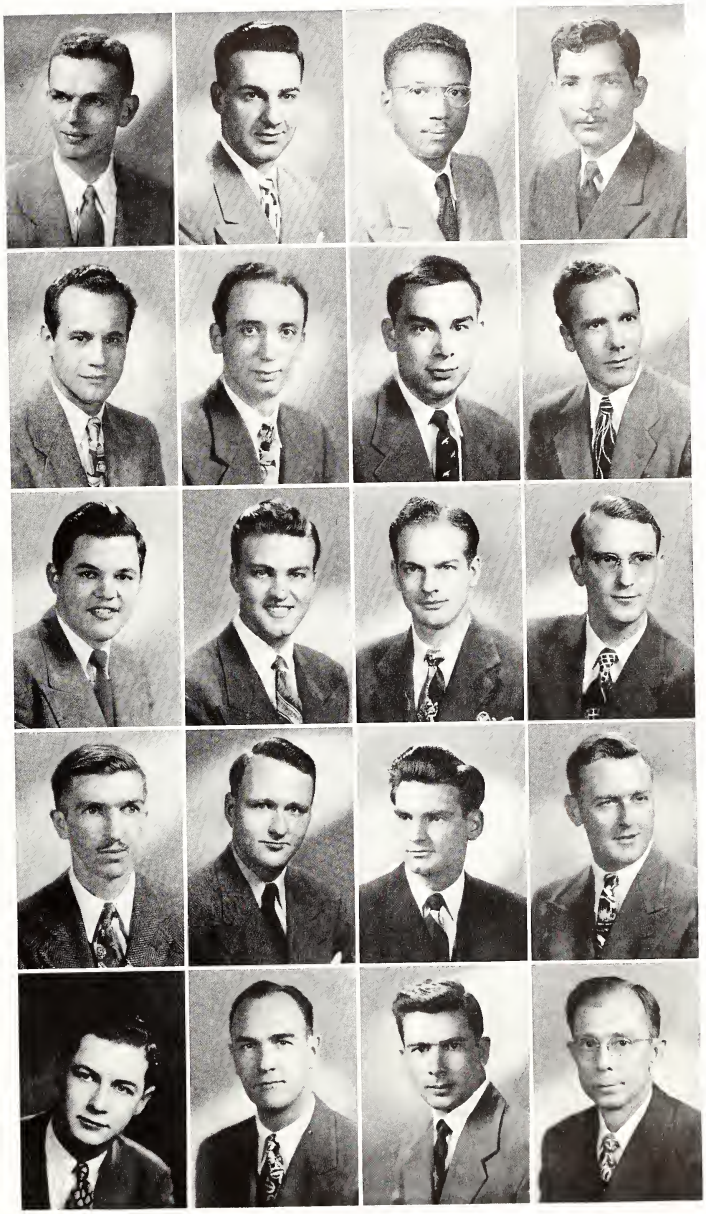

Seniors

GEORGE RAULFS *Norfolk, Va.*
Old Dominion Club

NATHAN H. REED *Granite Falls, N. C.*
Phi Theta Upsilon, North Carolina Club, Pres.

JOSEPH B. REICHSTEIN *Detroit, Mich.*
B'nai B'rith, Wolverine Club

FRANCIS REIDINGER *Menominee, Mich.*
Wolverine Club

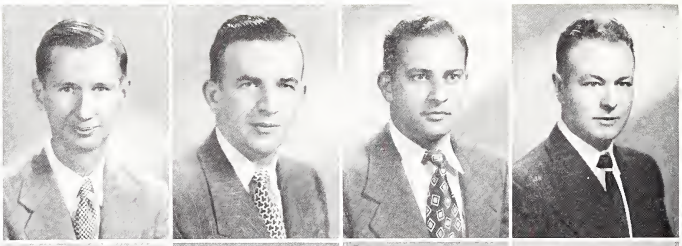

JOHN J. REILL *Elmwood Park, Ill.*
Illinois Club

FRANKLIN D. REINHARDT *Great Bend, Kans.*
Omega Epsilon Phi, Council on Ethics,
Jayhawker Club, Vice-President

LLOYD J. RENIER *Jamestown, N. Dak.*
Council on Ethics, North Dakota Club

PAUL V. RESLOCK *Devil's Lake, N. Dak.*
North Dakota Club

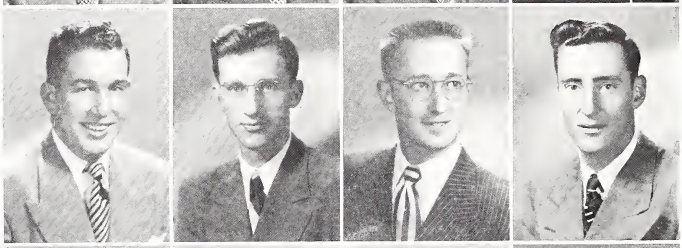

WARREN J. REYBURN *Eveleth, Minn.*
Phi Theta Upsilon, Council on Ethics,
Wisconsin Club, Minnesota Club

THEODORE J. REYNOLDS *Irvine, Ky.*
Phi Theta Upsilon, Evergreen Club,
Kentucky Club

RICHARD A. RICHTER *Elkhart, Indiana*
Omega Delta, Indiana Club

RUSSELL RITTER *Lee's Summit, Mo.*
Omega Delta, Missouri Club

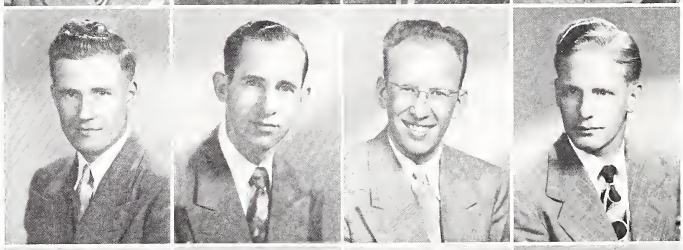

JOSEPH ROACH *Chicago, Ill.*

MAX ROBBINS *Detroit, Mich.*
Wolverine Club

THOMAS H. ROBERTSON *Petersburg, Va.*
Phi Theta Upsilon, Student Council, '47, '48
Old Dominion Club

SOL J. ROCKE *Chicago, Ill.*
Student Council, '48, Illinois Club
Kentucky Club

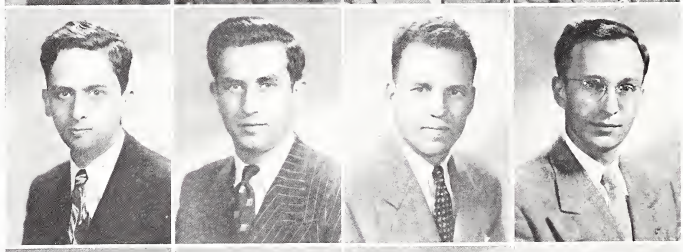

JAMES A. ROEBUCK *Chicago, Ill.*
Illinois Club, Jayhawker Club

DARL B. ROMEY *Woodland, Calif.*
Square and Compass Club, California Club

WAYNE L. ROQUET *Des Moines, Iowa*
Omega Delta, Hawkeye Club

HOWARD ROSE *St. Paul, Minn.*
Minnesota Club

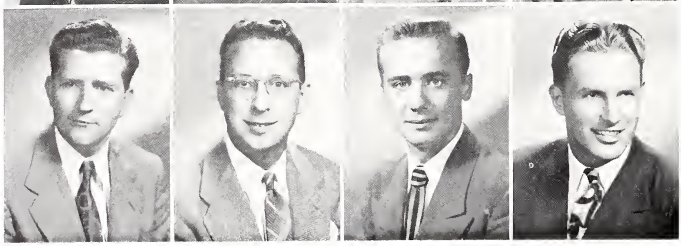

MARVIN E. ROSEN *Atlanta, Ga.*
Gamma Omega Phi, Georgia Club
Tomb and Key

FRANCIS O. ROSENBERG *Williston, N. Dak.*
Tomb and Key, North Dakota Club

WILLIAM V. ROSS *Ann Arbor, Mich.*
Omega Delta, Wolverine Club

THOMAS J. ROTH *Chicago, Ill.*

JOSEPH P. ROUMAIN *Batan Rouge, La.*
Delta Club

JACK B. ROWSE *Muskogee, Okla.*
Council on Ethics, Golf, Sooner Club

LEWIS ROYCE *Los Angeles, Calif.*
California Club

ROBERT C. RUBIN *Laurelton, Queens, N. Y.*

SAUL B. RUBIN *Hillside, N. J.*
New Jersey Club

MARVIN J. RUBENSTEIN *Flint, Mich.*
Tomb and Key, Mu Sigma Pi; Sgt. at Arms, Wolverine Club

MYRON RUBINSTEIN *Fall River, Mass.*
Gamma Omega Phi, New England Club

RICHARD RUCOBA *East Chicago, Ind.*
Phi Theta Upsilon, Indiana Club

JAMES W. RUFF *Union, N. J.*
Tomb and Key, Student Council, '47, New Jersey Club

CALVIN H. RUSTAD *Wahpeton, N. Dak.*
Omega Delta, Square and Compass Club
North Dakota Club

JOSEPH RYAN *Des Moines, Iowa*
Council on Ethics, Omega Epsilon Phi, Newman Club, Student Council, '47 - '48

HARVEY B. RYDER *Wichita, Kans.*
Jayhawker Club

EDWARD SAGHY *Detroit, Mich.*
Omega Delta, Student Council, '48, NICO News, Newman Club, Wolverine Club

ELIAS S. SALIBA *Americus, Ga.*
Square and Compass Club, Georgia Club, Sec'y

FARRIS SALIBA *Americus, Ga.*
Square and Compass Club, Georgia Club

CARL G. SANDBERG *Chicago, Ill.*

Senior One C

CHESTER SIBLEY, JOHN MAY, JACK RYAN, EDWARD SAGHY

JACK RYAN.....*President*
JOHN MAY.....*Vice-President*
CHESTER SIBLEY.....*Secretary*
EDWARD SAGNY.....*Treasurer*

THOMAS E. SANDON *Detroit, Mich.*
Council on Ethics, Newman Club,
Wolverine Club

ROGER SAWYER *Bluffton, Ind.*
Omega Delta, Indiana Club

LEONARD SCHECHTER *Galveston, Texas*
Tomb and Key, Omega Epsilon Phi
NICO News, Staff Editor, '48, Texas Club

GILBERT SCHIFFMAN *Baltimore, Md.*
Council on Ethics, Secretary Treasurer,
Mu Sgima Pi, Pan Hellenic Council
Tomb and Key

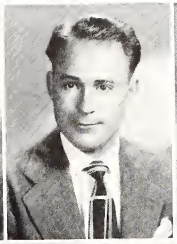

IRWIN SCHLOSBERG *New York City, N. Y.*

LOUIS SCHLUSSEL *Brooklyn, N. Y.*
Council on Ethics, B'nai B'rith Club,
New England Club

HERBERT H. SCHNEIDER *New York, N. Y.*
Tomb and Key, Mu Sigma Pi, Chancellor,
California Club

D. B. SCHONDELMAYER *Grand Rapids, Mich.*
Tomb and Key, Wolverine Club

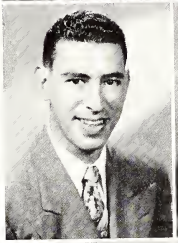

ARTHUR T. SCHREIBER *Chicago, Ill.*
Tomb and Key, Mu Sigma Pi,
Illinois Club, Corresponding Secretary

GEORGE R. SCHREIBER *Chicago, Ill.*

BENJAMIN SCHUFF *Detroit, Mich.*
Wisconsin Club, Council on Ethics

ERNEST SCHULTZ *Elkhart Lake, Wis.*

IVAN T. SCHULTZ *Pontiac, Mich.*
Wolverine Club

MORRIS A. SCHURMANS *Tyndall, S. Dak.*
South Dakota Club

NORMAN H. SCHWARTZ *Detroit, Mich.*
Wolverine Club

TABLER SEBASTIAN *Chicago, Ill.*

CHARLES C. SEIDEL *Beloit, Wis.*
Wisconsin Club

ALLAN J. SEGAL *Brooklyn, N. Y.*

CARL G. SEGAL *Shenandoah, Penn.*
Pennsylvania Club, Annual Staff

JOHN B. SENTER, Jr. *Virginia Beach, Va.*
Council on Ethics, Phi Theta Upsilon,
Old Dominion Club, Secretary
Tomb and Key

Seniors

ELI SERED *Chicago, Ill.*
Illinois Club

ARTHUR SHAPIRO *Flint, Mich.*
Gamma Omega Phi, Wolverine Club

SIDNEY N. SHAPIRO *Waterbury, Conn.*
Mu Sigma Pi, New England Club

W. PHILIP STATTUCK *Rocky River, Ohio*
Omega Delta

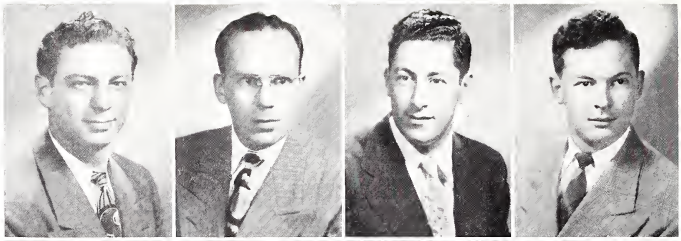

BERNARD W. SHAW *Campbellsville, Ky.*
Basketball, Kentucky Club

GILBERT W. SHERMAN *Lansing, Mich.*
Omega Epsilon Phi, President,
Pan Hellenic Council, President, Secretary, Treasurer,
Annual Staff, Wolverine Club, Research

RAYMOND D. SHERRILL *Atlanta, Ga.*
Georgia Club

BERMAN F. SHIELDES *Tyler, Texas*
Texas Club, President

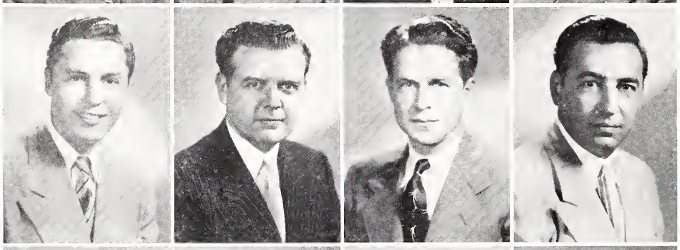

JOHN J. SHIELS *Lansing, Mich.*
Newman Club, Wolverine Club

MORRIS SHIMOWITZ *Bronx, N. Y.*
B'nai B'rith

ROBERT R. SHOEMAKER *Toledo, Ohio*
Tomb and Key, Omega Delta, Ohio Club

JIM SHUGART *Noblesville, Ind.*
Colorado Club, Indiana Club

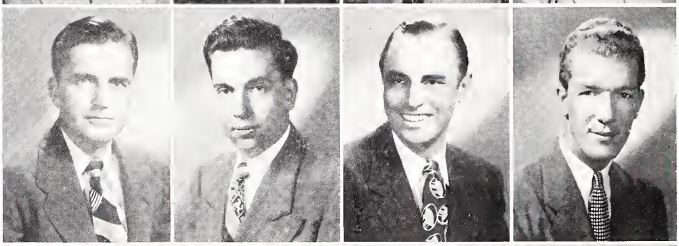

PAUL E. SHULMAN *Chicago, Ill.*
Tomb and Key, Mu Sigma Pi, Illinois Club,
Council on Ethics

CHESTER SIBLEY *Tampa, Fla.*
Phi Theta Upsilon, Florida Club

EMERY SIGETI *Chicago, Ill.*
Illinois Club, Vice-President

HERBERT W. SIGMAN *Brooklyn, N. Y.*
Tomb and Key

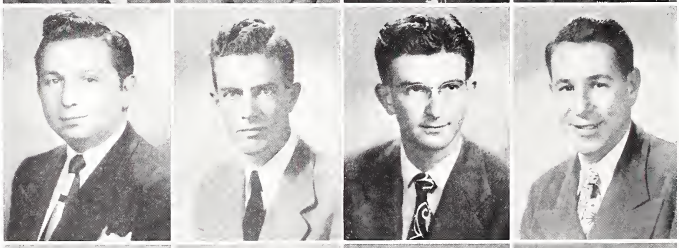

SOL. Z. SILVERMAN *Minneapolis, Minn.*
Square and Compass Club, Missouri Club

IRVING SILVERSTEIN *Rome, N. Y.*
Tomb and Key

ALENDER O. SIMMONS *Greenville, S. C.*
Phi Theta Upsilon, South Carolina Club

ALFONSO A. SIMMONS *Washington, D. C.*
Washington Club

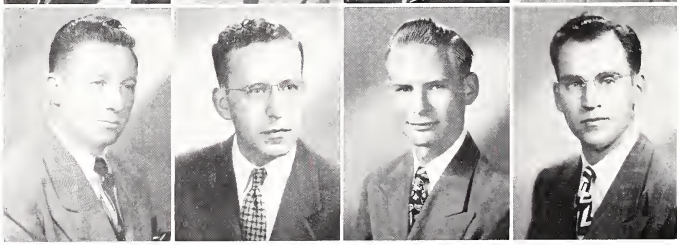

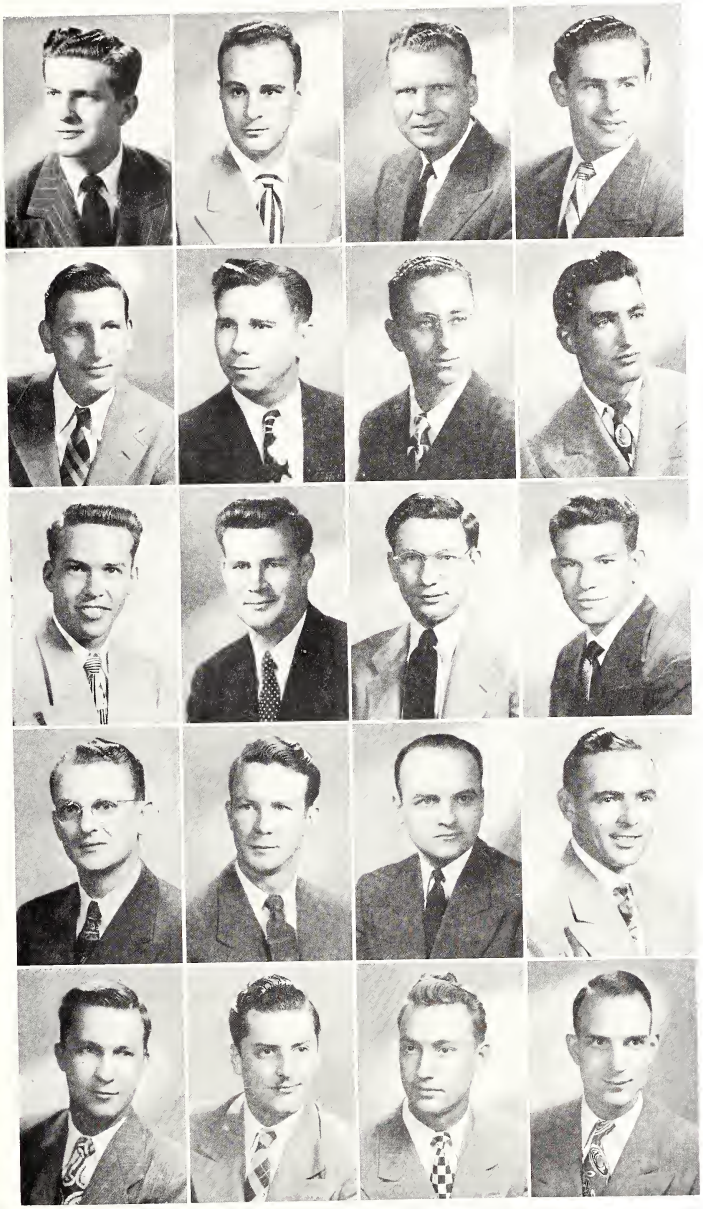

ROBERT C. SIMMONS *Clinton, Iowa*
Square and Compass, Hawkeye Club

LEON SINIAWSKY *New Orleans, La.*
Tomb and Key, Delta Club

HAROLD M. SKADELAND *Mayville, N. Dak.*

GORDON L. SKINNER *Chicago, Ill.*
Illinois Club, B. B. Y. M.

GEORGE C. SLADE *Valdosta, Ga.*
Tomb and Key, Georgia Club

RAYMOND F. SLANE, Jr. *Overland, Mo.*
Council on Ethics, Missouri Club
Tomb and Key

PAUL G. SLATON *Winnetka, Ill.*
Council on Ethics, Illinois Club
Tomb and Key

JOE H. SLEEPER *Island Falls, Maine*

JOHN B. SLEETER *Metropolis, Ill.*
Illinois Club

TED SMILEY *Clinton, Mo.*
Phi Theta Upsilon, Missouri Club

CRAVEN E. SMITH *Delphi, Ind.*
Annual Staff, Indiana Club

EMORY SMITH *Pembroke, Ga.*
Phi Theta Upsilon, Georgia Club

GEORGE SMITH *Port Arthur, Texas*

KENNETH E. SMITH *Pomona, Mo.*
Missouri Club

RALPH SMITH *Council Bluffs, Iowa*
Hawkeye Club

ROY C. SMITH *Farmington, Mich.*
Golf, Wolverine Club

WILLARD SMITH *Eufaula, Ala.*

WILLIS A. SMYTHE *Reedsburg, Wis.*
Omega Delta, Scribe, Wisconsin Club

NAT SNIDER *Cape Girardeau, Mo.*
Baseball

RICHARD SNOOK *Goshen, Ind.*
Omega Delta, Indiana Club

Seniors

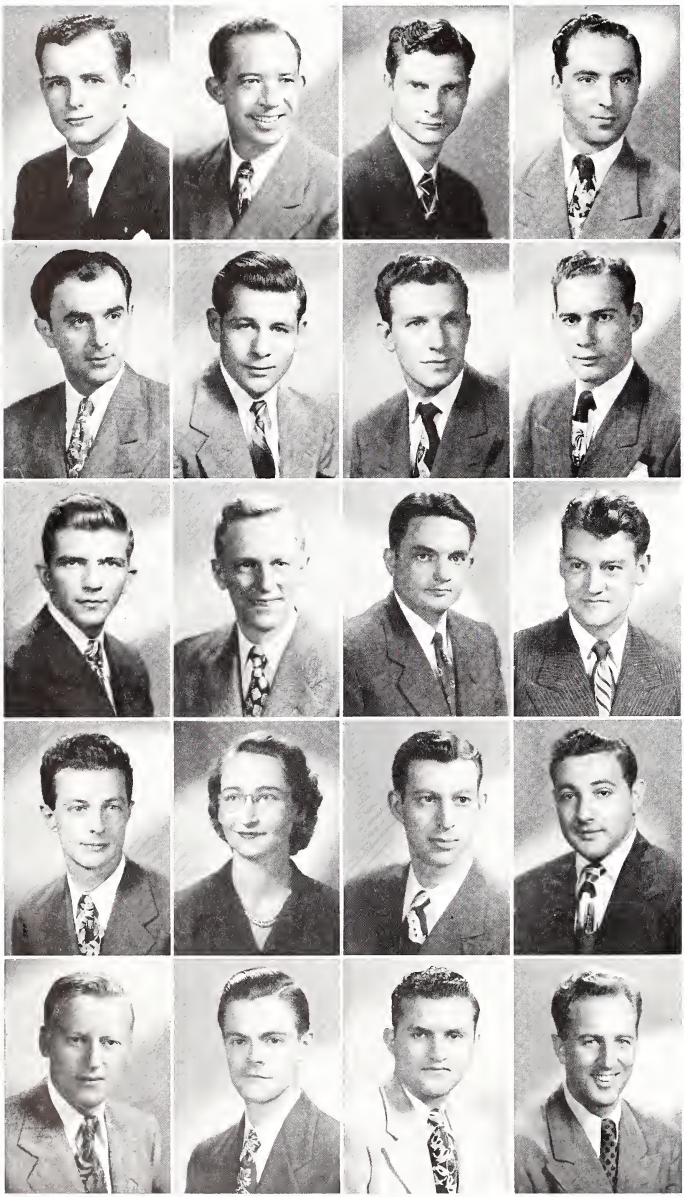

ROBERT D. SOBIESKI *Detroit, Mich.*
Omega Delta, Wolverine Club

CLINT SOLOMON *Temple, Texas*
Tomb and Key, Texas Club

MORLEY SOLOMON *Winnipeg, Manitoba, Can.*
B'nai B'rith
Tomb and Key

CHAS. J. SOLOWAY *Winnipeg, Manitoba, Can.*
Tomb and Key

OSCAR SOLOWAY *Winnipeg, Manitoba, Can.*
B'nai B'rith

VIRGIL N. SOMMERS *Oakwood, Mo.*

LEONARD SPEAR *West Haven, Conn.*
B'nai B'rith, Sgt.-at-Arms

MILTON SPECTOR *Watrous, Saskatchewan. Can.*
Council on Ethics, Mu Sigma Pi,
B'nai B'rith, Student Council, '47

WILLIAM SPEER *Owensboro, Ky.*

PAUL A. SPRINGAN *Stanley, N. Dak.*
Phi Theta Upsilon

CHESTER E. SPURLOCK *Charleston, West Va.*
Tomb and Key, Omega Epsilon Phi,
Student Council, Annual Staff,
West Virginia Club

JOSEPH H. STALEY *Dayton, Ohio*

LAVERNE M. STAUFFER *Mount Morris, Ill.*
Illinois Club

MARY E. STEEL *Alice, Texas*
Student Council, Tomb and Key, Secretary,
Pi Kappa Rho, Social Secretary, Texas Club

LOUIS E. STEINFELD *Paducah, Ky.*
Kentucky Club, Past President

ROBERT H. STERNBERG *Chicago, Ill.*
Illinois Club

JOHN A. STENSLIE *Devils Lake, N. Dak.*
Tomb and Key, North Dakota Club

WILTON H. STEPHEN *Altus, Okla.*
Tomb and Key, Sooner Club

BERNARD STERN *Chicago, Ill.*
Illinois Club

ROMAN L. STEININGER *Milwaukee, Wis.*
Newman Club, Wisconsin Club

JAMES STEWART *Dunbar, West Va.*

DONALD J. STILES *Richmond, Va.*
Council on Ethics, B'nai B'rith
Old Dominion Club

ALBERT C. STOCKER *Evansville, Ind.*
Omega Epsilon Phi, Indiana Club

DAVID G. STODDART *Victoria, B.C., Can.*
Tomb and Key

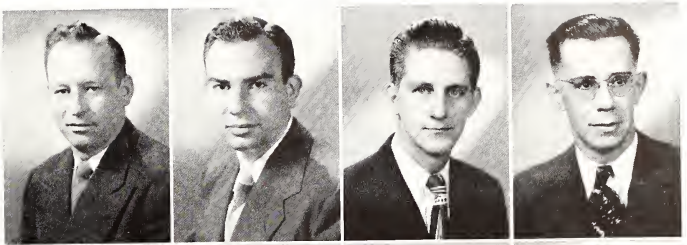

JUDD R. STOREY *De Kalb, Ill.*
Illinois Club

GERALD W. STRAUSS *Marion, Ohio*
Omega Delta, Buckeye Club

MAURICE STRONGWATER *Brooklyn, N. Y.*
Gamma Omega Phi

KENNETH STROTHMAN *St. Louis, Mo.*
Square and Compass Club

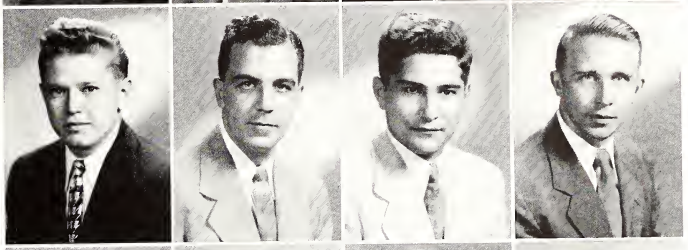

S. RICHARD STRUHL *New York City, N. Y.*
Tomb and Key

LAWRENCE STUMFOLL *Pittsburg, Kans.*
Jayhawker Club, President

WILLIAM STUPARITZ *Chicago, Ill.*
Illinois Club

HELEN J. SUOSIO *Slippery Rock, Penn.*
Student Council, Pennsylvania Club, Secretary, Ohio Club

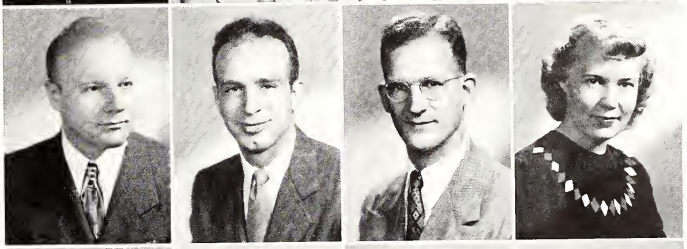

ARTHUR V. SUGG *Dunn, N. C.*
Omega Delta, Square and Compass Club, North Carolina Club, President

ALBERT A. SUTTON *Pueblo, Colo.*
Council on Ethics. Vice-Pres., B'nai B'rith, Pres., Student Council, '48, Colorado Club, Florida Club
Tomb and Key

JAMES P. SWAIM *Kansas City, Mo.*
Annual Staff, Golf
Tomb and Key

JOSEPH G. SWARTZ *St. Louis, Mo.*
Student Council, Omega Epsilon Phi, Missouri Club

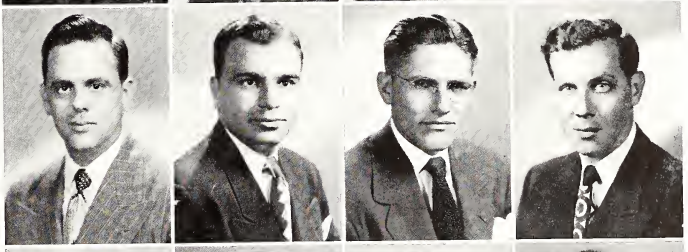

PAUL SWOBODA *Malvern, Iowa*
Tomb and Key, Phi Theta Upsilon, Research

BELA SZAKALY *Detroit, Mich.*
Wolverine Club

HAROLD R. SZWED *Saginaw, Mich.*
Newman Club, Wolverine Club

SOLOMAN TABAK *New York City, N. Y.*
Tomb and Key

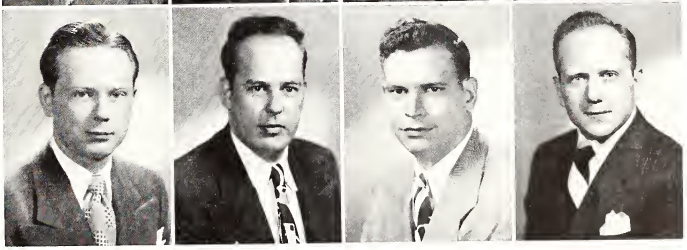

Seniors

WALTER TALLEY *Onaga, Kans.*
Jayhawker Club

HAROLD I. TANENBAUM *Chicago, Ill.*
Tomb and Key, Mu Sigma Pi. Illinois Club

LEONARD TANNENBAUM *Pittsburgh, Penn.*
B'nai B'rith, Pennsylvania Club

ARTHUR TAUBER *Chicago, Ill.*

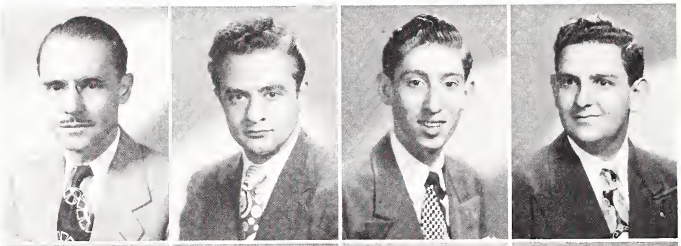

A. T. TAYLOR *Vernon, Texas*
Texas Club

CONLEY TAYLOR *West Frankfort, Ill.*
Tomb and Key, Omega Delta, Student Council, Square and Compass Club, Illinois Club

EDMUND G. TAYLOR *Washington, D. C.*
Omega Delta

PAUL W. THIELKING *Des Moines, Iowa*
Council on Ethics, Omega Epsilon Phi, Hawkeye Club

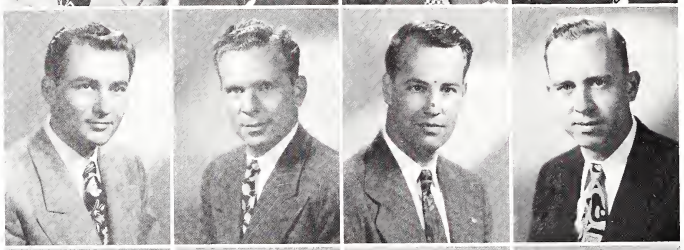

ARTHUR W. THOMAS *New Lexington, Ohio*
Tomb and Key, Student Council, Square and Compass Club

KENNETH J. THOMAS *Iron River, Mich.*
Omega Delta, Wolverine Club

PAUL O. THOMAS *Stuart, Fla.*
Phi Theta Upsilon, Florida Club

EMERIT THOMPSON *Morris, Minn.*
Minnesota Club

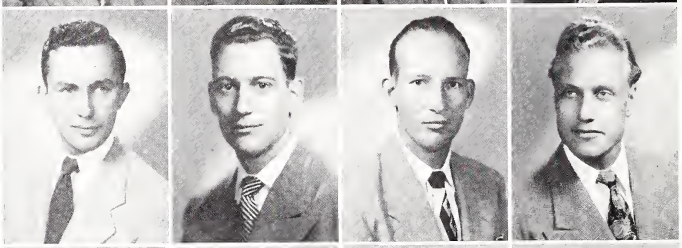

WILLIAM B. THOMPSON *Linwood, N. C.*
North Carolina Club

LEWIS H. TINIANOW *Lima, Ohio*
Buckeye Club

MILTON D. TOBIN *Alexandria, S. Dak.*
Tomb and Key

JOHN TOFT *Alexandria, Minn.*
Minnesota Club

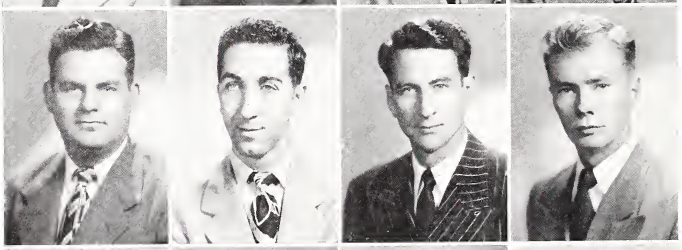

JOSEPH J. TOKARZ *Port Richmond, Va.*
Newman Club, Old Dominion Club

PAUL A. TOSH *Fulton, Ky.*
Kentucky Club, Florida Club

VINCENT A. TRANKINA *Grand Forks, N. Dak.*
Illinois Club

FREDERICK E. TREANOR
New Westminster, B.C., Canada

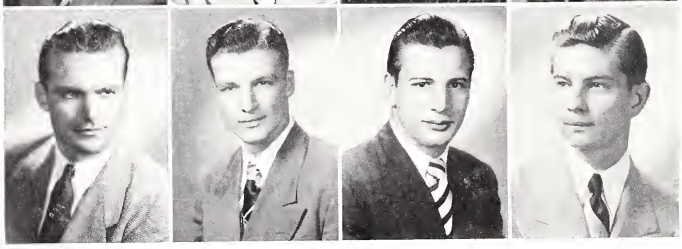

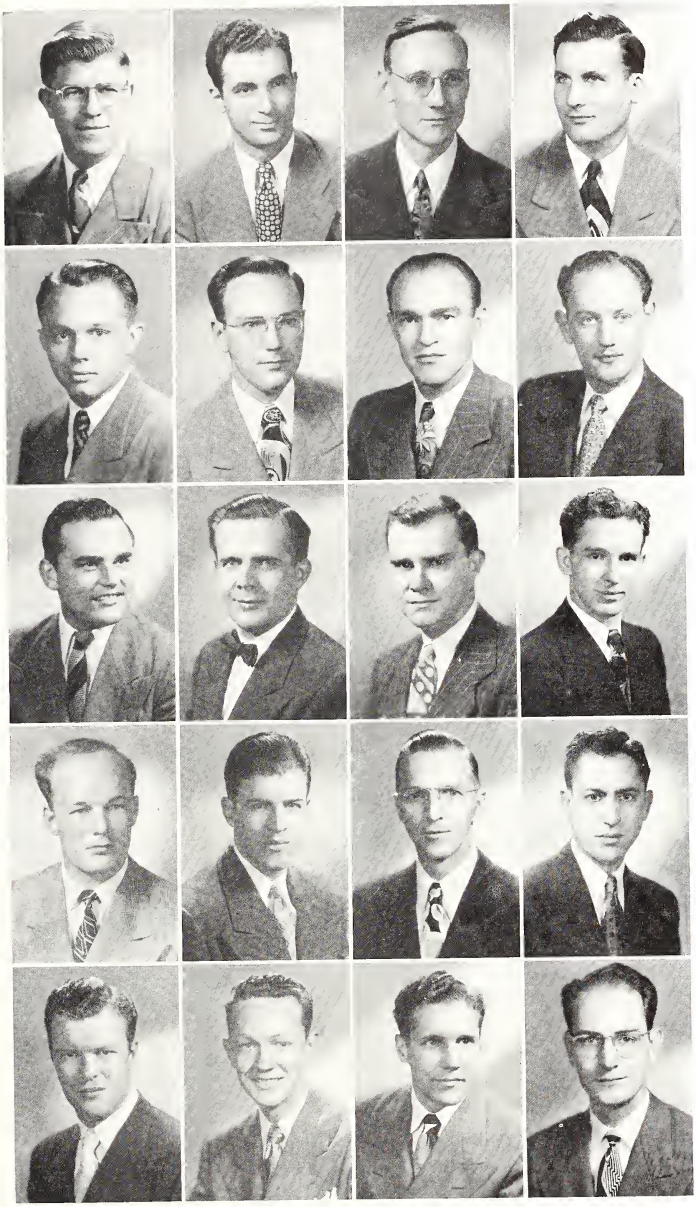

ROBERT C. TRETTER *Petersburg, Ind.*
Newman Club, Indiana Club

JAMES J. TSACNARIS *Springfield, Mass.*

GEORGE W. TULL *Victor, Colo.*
Tomb and Key, Colorado Club, Secretary-Treas.

EDWARD TUPPER *Chicago, Ill.*

ROY C. TURNER *Gainesville, Fla.*
Omega Delta

HERMAN D. UHRIG *Birmingham, Ala.*
Omega Delta, Student Council, '48

IRVING UNGER *New York City, N. Y.*
Tomb and Key

MANNY M. URKOFF *Chicago, Ill.*
Illinois Club

CHARLES VALASEK *Chicago, Ill.*
Illinois Club

OSCAR VAN WIRT *Minneapolis, Minn.*
Research, Minnesota Club, President

JAMES F. VEACH *Vienna, Ill.*
Illinois Club

N. D. VEATCH *Carmi, Ill.*
Illinois Club

ROGER VERHAGEN *Elkhart, Ind.*
Indiana Club
Tomb and Key

WALTER J. VINSANT *New Orleans, La.*
Council on Ethics, Student Council, '48,
Delta Club
Tomb and Key

DEAN W. VOEGLER *Dodge, Neb.*

FLORUS VOILES *Carrollton, Ill.*
Student Council, Illinois Club

WILLIAM J. VOLCKMANN *So. Milwaukee, Wis.*
Phi Theta Upsilon, Council on Ethics
Wisconsin Club

ROBERT N. VOSS

G. MAX WAGNER *Hopkinsville, Ky.*
Kentucky Club, President

WENDELL D. WALDIE *Wichita, Kans.*
Tomb and Key, Jayhawker Club

Senior One D

ROBERT CORNS.....*President*
JESSE WESBERRY.....*Vice-President*
RUSSELL YOUNG.....*Secretary*
HAROLD GLIDDEN.....*Treasurer*

HAROLD GLIDDEN, JESSE WESBERRY, RUSSELL YOUNG, ROBERT CORNS.

HENRY A. WALDSCMIDT *Richmond Heights, Mo.*
Missouri Club, Newman Club

DAVID S. WALKER *Charlotte, N. C.*
Tomb and Key, Phi Theta Upsilon,
North Carolina Club, Secretary

RAYMOND C. WALL *Columbus, Ga.*
Phi Theta Upsilon, Georgia Club
Pan Hellenic Council

HOWARD N. WALTON *Chicago, Ill.*

JOHN B. WALTON *Hastings, Mich.*
Omega Delta, Pan Hellenic Council,
Council on Ethics, Wolverine Club

GORDON S. WANDS *St. Paul, Minn.*
Minnesota Club

W. E. WARDIAN *Meadville, Penn.*
Omega Delta, Pennsylvania Club

HERBERT N. WASSERMAN *Somerville, N. J.*
Mu Sigma Pi, B'nai B'rith, New Jersey Club
Tomb and Key

MELVIN A. WASSERMAN *Detroit. Mich.*
Mu Sigma Pi, Wolverine Club

SIDNEY H. WASSERMAN

CLAIR L. WATSON, Jr. *Battle Creek. Mich.*
Wolverine Club, Omega Delta

GLENN A. WATTERS *Powell, Wyoming*
Square and Compass Club

JOHN W. WATZKE *Morris, Minn.*
Minnesota Club

HERBERT PAUL WECHSLER
Cleveland Heights, Ohio
Tomb and Key, Buckeye Club

THEODORE E. WEIHE *Leesburg, Fla.*
Student Council, Omega Delta, Florida Club

HERBERT WEINBERG *Brooklyn, N. Y.*
Mu Sigma Pi, Pan Hellenic Council,
Council on Ethics
Tomb and Key

ABRAHAM L. WEINSTEIN *Bronx, N. Y.*
Tomb and Key

JULIUS WEISS *Chicago, Ill.*
Mu Sigma Pi

STANLEY WEISS *Cleveland, Ohio*

HERBERT WEISSMAN *Indianapolis, Ind.*
Tomb and Key

Seniors

NATHAN WEITZMAN *Brooklyn, N. Y.*
Council on Ethics

JOHN WELLENSTEIN *Sioux Falls, S. Dak.*
South Dakota Club, President

LEON R. WELLS *Bellwood, Ill.*
Omega Epsilon Phi, Illinois Club

ROBISON WELTNER, Jr. *Union Town, Pa.*
Tomb and Key, Pennsylvania Club

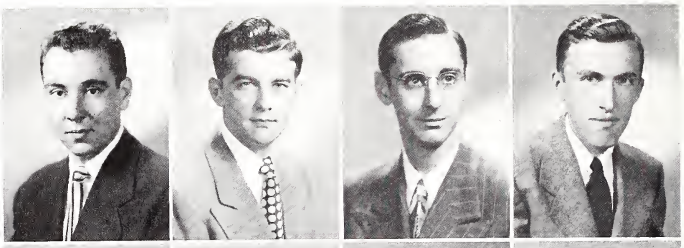

PETER WERNER *Medford, Wis.*
Wisconsin Club

RICHARD C. WERSTLER . . *North Canton, Ohio*
Tomb and Key, Buckeye Club

JESSE MALPASS WESBERRY *Batesburg, S. C.*
Phi Theta Upsilon, Council on Ethics
Student Council, South Carolina Club

OSCAR S. WEXLER *Toledo, Ohio*
Gamma Omega Phi, President
Tomb and Key

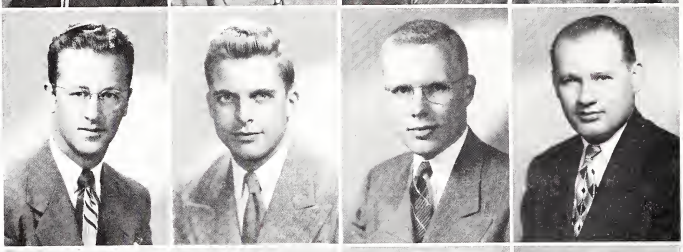

SAMUEL H. WHITEHEAD *Kansas City, Mo.*
Omega Delta

HAROLD L. WHITMER *Chicago, Ill.*
Illinois Club

HAZEL A. WIKHOLM *Mitchell, S. Dak.*
South Dakota Club

ADOLPHUS T. WILBORN *Pauls Valley, Okla.*
Omega Epsilon Phi, Sooner Club, Secretary

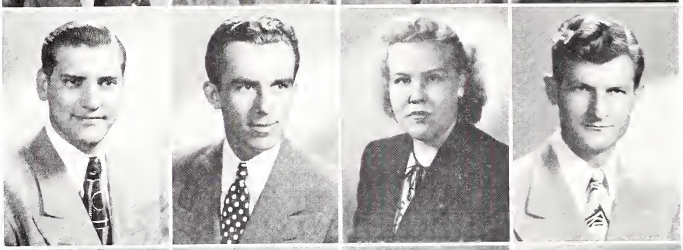

EDWARD M. WILINKIN *Chicago, Ill.*
Illinois Club

JACK W. WILKINSON *Rosenberg, Texas*
Tomb and Key, Texas Club

SAMUEL B. WILKINSON *Highmore, S. Dak.*
Square and Compass

CHARLES H. WILLIAMS *Paducah, Ky.*
Kentucky Club

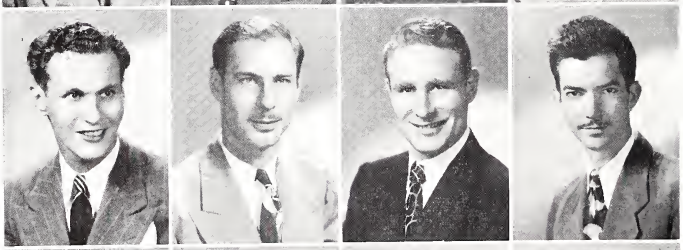

T. WILLSON *Port Arthur, Texas*
Tomb and Key, Omega Delta,
Council on Ethics, Texas Club, Parliamentarian

LYLE J. WILSON *Manistique, Mich.*
Wolverine Club
Tomb and Key

ROBERT C. WILSON *Somerville, N. J.*
New Jersey Club, Secretary-Treasurer
Tomb and Key

THOMAS D. WILSON *Fort Wayne, Ind.*
Square and Compass Club, Indiana Club

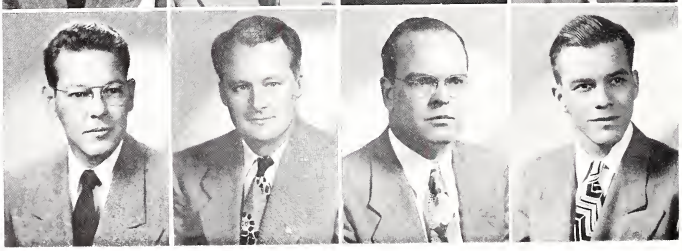

JOE H. WINNER *Beckely, West Va.*
Council on Ethics, West Virginia Club, Phi Theta Upsilon

HOWARD P. WINTON *Fort Lauderdale, Fla.*
Florida Club

JEROME K. WOHL *Brooklyn, N. Y.*
Gamma Omega Phi, NICO News

ALVIN WOLANSKY *Staten Island, N. Y.*
Tomb and Key, Council on Ethics, Corr.-Sec. B'nai B'rith

ERNEST WOLF *Chicago, Ill.*
Illinois Club, Kentucky Club

ROBERT F. WOLF *Chicago, Ill.*
Illinois Club. Council on Ethics

EUGENE WOLSKI *Chicago, Ill.*
Illinois Club

JOHN D. WOOLLEY *Salem, Illinois*
Omega Delta, Baseball, Illinois Club

DONZA T. WORDEN *Parkersburg, West Va.*
Phi Theta Upsilon, West Virginia Club

JACK D. WORKMAN *Omaha, Neb.*

WALTER T. WRIGHT *Osage, Iowa*
Hawkeye Club

JAMES J. WYNN *Evanston, Ill.*
Illinois Club

RALPH M. YACOBIAN *Orlando, Fla.*

SAMUEL YAROST *Detroit, Mich.*
Mu Sigma Pi, B'nai B'rith, Wolverine Club

WILLIAM YEAGER *Washington, Ind.*
Indiana Club

THEODORE T. YENARI *New Orleans, La.*
Delta Club

FRANK L. YONAN *Chicago, Ill.*
Illinois Club

ALAN YORK *Brooklyn, N. Y.*
Mu Sigma Pi, Scribe, Pan Hellenic Council
Council on Ethics

HERSCHEL YORK *Cincinnati, Ohio*
Tomb and Key

ELWOOD M. YOUNG *Council Bluffs, Iowa*
Council on Ethics, Hawkeye Club

JAMES E. YOUNG *Oklahoma City, Okla.*
Omega Epsilon Phi, Sooner Club

RUSSELL YOUNG *Lake Worth, Fla.*

DAVID ZAGER *New York City, N. Y.*
Tomb and Key, New York Club, Secretary

EDMUND ZARANKA *East Chicago, Ind.*
Indiana Club
Tomb and Key

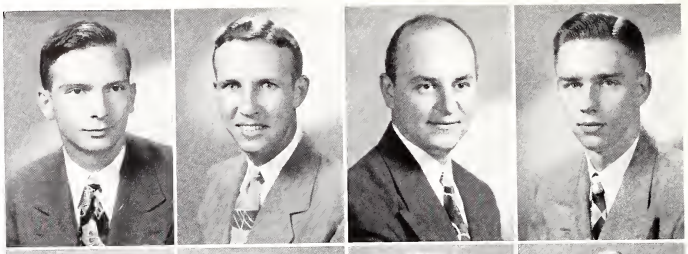

THEODORE ZIOLKOWSKI *Detroit, Mich.*
Wolverine Club

ALVIN ZOHN *Toledo, Ohio*
Tomb and Key, Gamma Omega Phi, Chancellor
Buckeye Club

R. PAUL ZUSMAN *Detroit, Mich.*
Tomb and Key, Gamma Omega Phi,
California Club, Wolverine Club

HERBERT L. ZUSSMAN *Washington, D. C.*
Council on Ethics

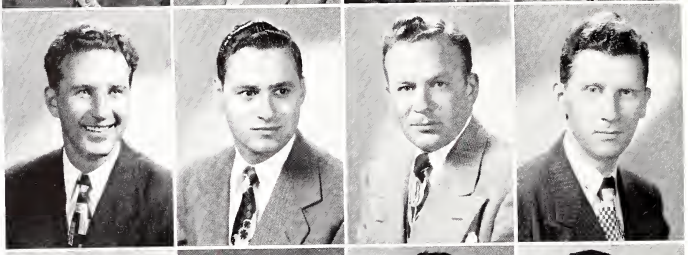

DARRELL ZWERLING *Pittsburgh, Penn.*
Pennsylvania Club

ROBERT E. ZWICKY *St. Paul, Minn.*
Newman Club, Minnesota Club

JAMES J. BUCKLEY *Fergus Falls, Minn*
Minnesota Club

WILLIAM CLEARFIELD *Philadelphia, Penn.*
Council on Ethics, B'nai B'rith,
Tomb and Key, Evergreen Club

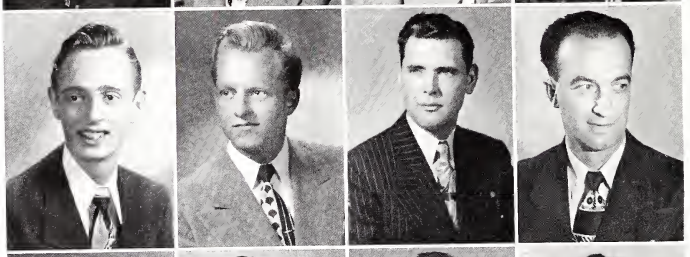

J. H. GADDIS *Sullivan, Illinois*

JOSEPH L. O'CONNOR *Detroit, Mich.*
Wolverine Club

ROY H. FOLEY
Illinois Club

HAL H. HALL *Deland, Fla.*
Phi Theta Upsilon, Student Council '47,
Florida Club

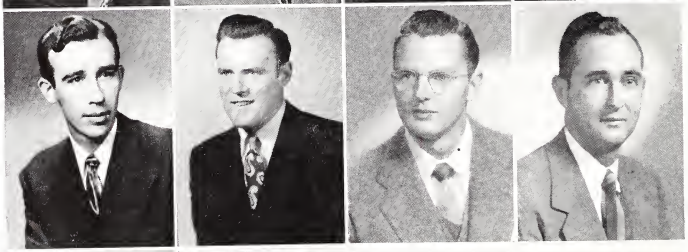

RALPH W. SORENSEN *Sidney, Montana*
Omega Delta

ARCHIE LEVINE

MURRY RICE *Somerville, New Jersey*
New Jersey Club

SENIORS NOT PICTURED

JACK J. ABRAMSON *Vancouver, B.C., Can.*
LOUIS D. BLAKE *Pin Hook, Ind.*
FULTON BUNDY *Mankato, Minnesota*
Minnesota Club
DONALD J. EADEN *Kansas City, Mo.*
GEORGE A. ERICH *Mansfield, Ohio*
Buckeye Club
MILTON FEINBLUM
HYMAN GIVITOFF *Louisville, Ky.*
Kentucky Club
LOWELL GOODWIN *Kinsley, Kansas*
Kansas Club
ALVIN L. JOHNSON *Laporte, Ind.*
Indiana Club

WALTER JURKIEWICZ *New Britain, Conn.*
HERBERT KANE *Narshfield, Wisconsin*
Square and Compass Club, Wisconsin Club
FRED KORNBACHER *Tooele, Utah*
Tomb and Key, California Club, Utah Club
HENRY D. LEDBETTER JR.
HOWARD H. MARG *San Francisco, Calif.*
JOHN H. MINGUS *Dunbar, West Va.*
RAY F. MITCHELL *Picayune, Miss.*
Delta Club
HERBERT L. REST *White Fish Bay, Wis.*
EDWARD ROSENTHAL *Chicago, Ill.*

C. P. RUSSELL *Lindsborg, Kans.*
BURTON H. SKUZA *St. Cloud, Minn.*
JAMES C. SULLIVAN *Butte, Montana*
JOHN W. TOSH *Fulton, Ky.*
Kentucky Club, Tomb and Key
CHARLES S. C. TURNER *Cleveland, Ohio*
Council on Ethics, Buckeye Club,
Indiana Club, Newman Club
JACK WOFFORD *Forrest City, N. Carolina*
North Carolina Club
ALVIN YOURISH *Cincinnati, Ohio*
Buckeye Club, Tomb and Key

Mrs. Marjorie Sommers Sibley

1918 - 1948

The eye is the first circle; the horizon which it forms is the second: and throughout nature this primary figure is repeated without end.

EMERSON

Development

BOOK 3

American Optometric Association

JOHN B. O'SHEA, O.D. . . . . *President*
J. OTTIS WHITE, O.D. . . . . *First Vice-President*
JAMES F. WAHL, O.D. . . . . *Second Vice-President*
JOSEPH M. BABCOCK, O.D. . . . . *Third Vice-President*
E. H. KIEKENAPP, O.D. . . . . *Secretary*
S. L. BROWN, O.D. . . . . *Treasurer*

DR. JOHN B. O'SHEA, *Thirtieth President of the American Optometric Association*

Optometry has grown into the distinguished profession of today largely through the organized efforts of the American Optometric Association, now in its fifty-second year.

The 1948-49 president of the A. O. A. is Dr. John B. O'Shea, a practicing optometrist, of Northampton, Massachusetts. The governing body of the association consists of a board of eight trustees made up of practicing optometrists, and selected on the basis of outstanding leadership and high professional standards. Officers and trustees are elected at the annual congress of the association by a house of delegates representing the various states. The number of delegates is proportional to the number of Association members in the various states, thus assuring democratic representation.

The association publishes a monthly, The Journal of the American Optometric Association, via the office of the secretary, Dr. Ernest E. Kiekenapp, Minneapolis, Minnesota. Public Relations activities are handled by the Department of Public Information which maintains offices at Pittsburgh, Pennsylvania, under the supervision of Dr. Elmer M. Soles.

Other activities are too numerous to mention, but hard-working committees deal with virtually every phase of the Profession. Particularly active are the Committee on Ethics and Economics; Council on Education and Professional Guidance; Committee of Occupational, School, and Motorists' Vision.

In the first twenty-five years of its existence the association was occupied to a large extent with the enactment of optometry laws to regulate the practice of our profession in the various states, and with the establishment of high educational standards to insure the provision of capable practitioners to meet the demands for vision care. From this beginning there has been great growth both in membership and the scope of activities on behalf of our profession and the public which we serve.

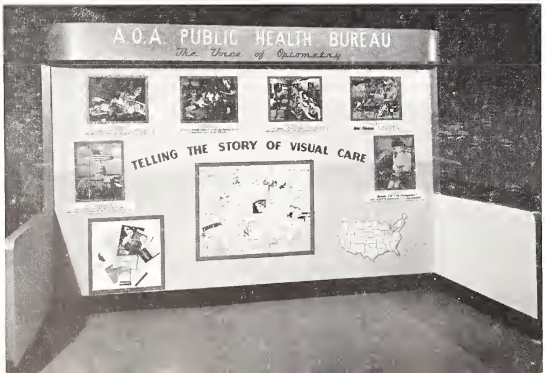

AMERICAN JOURNAL OF OPTOMETRY *and* ARCHIVES *of* AMERICAN ACADEMY OF OPTOMETRY

EDITORIAL COUNCIL

J. FRED ANDREAE
Baltimore, Md.

I. M. BORISH
Kokomo, Ind.

M. N. CHODROFF
Brooklyn, N. Y.

H. M. FISHER
Mt. Kisco, N. Y.

GLENN A. FRY
Columbus, Ohio

H. W. HOFSTETTER
Columbus, Ohio

D. G. HUMMEL
Cleveland, Ohio

E. A. HUTCHINSON
Los Angeles, Calif.

E. J. MARGARETTEN
New York, N. Y.

M. W. MORGAN, JR.
Berkeley, Calif.

J. NEUMUELLER
Haddonfield, N. J.

C. A. RADDE
Cleveland, Ohio

H. SIMMERMAN
Woodbury, N. J.

C. L. TRELEAVEN
New York, N. Y.

A. P. WHEELOCK
Des Moines, Iowa

STAFF

CAREL C. KOCH, *Editor*
Minneapolis, Minnesota

ROBERT E. BANNON, *Research Editor*
Hanover, New Hampshire

The American Academy of Optometry was organized in 1922 at St. Louis, Missouri. The constitution was adopted, officers elected, and the general pattern of Academy Fellowship was outlined. Since then the Academy has become a vital force for professional conduct, proper undergraduate education, and for a thoroughly proven and accepted ocular science. . . . The basis for professionalism in Optometry.

The character of this organization as indicated by its founders, its history, and as consistently upheld by its membership, is of a technical and educational, rather than an economic or promotional nature. The Academy has always been most fortunate in the possession of loyal membership, deeply concerned with optometry's welfare, and in perpetuating and protecting the professional associations which must accompany the development of Optometry.

The officers of the Academy: Dr. Harold M. Fisher, President; Dr. D. G. Hummel, Vice-president; and Dr. Carel C. Koch, Secretary-treasurer.

Published Monthly by the AMERICAN JOURNAL OF OPTOMETRY PUBLISHING ASSOCIATION, 1502 Foshay Tower, 821 Marquette Ave., Minneapolis 2, Minn.

ANNUAL SUBSCRIPTION $5.00 CANADA $5.50, FOREIGN $6.00

Single copies, 50c

Entered as second-class matter, February 20, 1924, at the post office at Minneapolis 2, Minnesota, under the Act of March 3, 1879.

Established 1924

Research

Director of Research
CARL F. SHEPARD, O.D., D.O.S.,

MISS FLORA MANWELL, *Secretary;* DR. CARL SHEPARD

The story of the Department of Research is linked with that of Dr. Shepard, Director and Statistical Advisor. In 1938, Dr. Shepard founded the Research Department. The war and subsequent depletion of the student body brought the Department's activities to a halt. During this period Dr. Shepard served as Visual and Optical Advisor to war industries, thereby contributing his valuable knowledge and experience to the nation's war effort.

"Full public recognition and acceptance of Optometry as a Profession will come about only through superior education in Optometry, and public awareness of such education." These words were spoken by President Richardson of the American Optometric Association in his report on the progress of Optometric Research. Few will deny that the source of superior professional education is Research; coordinated, scientific, and intelligent.

Third Row: Paul Lewis, Paul Swoboda, Oscar Van Wirt, Paul Knie, Jacques May, Gil Sherman, William Poche, Louis McCormick

Second Row: John McCann, Fred Kremer, Dr. David Shore, L. Jelinek, Arnold Kansteiner, Dr. Jerome Agrest, Dr. Richard Appel.

First Row: Glenn Brown, Dr. Margaret Poche, Dr. Carl Shepard, Miss Flora Manwell, Dr. Leonard Bronstein

With the cessation of hostilities and the implementation of the G. I. Bill, Optometry had the opportunity to enter a new era. The vast influx of students revived the Department of Research. Their excellent scientific and technical backgrounds gave the Department scope beyond all expectations. These men showed remarkable sincerity and interest, working long hours after classes gathering and analyzing data. Theirs was the true scientific attitude . . . see a problem, search systematically for the answer.

One continuous project involves the testing of hundreds of subjects to establish optometric norms for all age and occupational levels. This project ranges from ductions to scleral tonometry, and from interpupillary distances to glare tolerances. Important studies are being made on the nature of accommodation by experimental retinoscopic methods, studies on the variability of analytical findings at extreme near distances have been undertaken, and work on the changes of power of visual discrimination at different distances employing different types of targets has yielded significant information. Research projects are being conducted at The National College of Education, The Illinois Institute of Technology, and among employees of Western Union. All these projects are aimed at discovering a better method for determining need for professional visual care. Other studies deal with visual training methods, and procedures best suited for different case types.

Another aspect of the work is the development of optometric devices and instruments. The foremost example is a unit which promises to revolutionize standard optometric techniques. It is the SCHONICO device, combining the features of an Optometer, Haploscope, Stereoscope, and Polaroid Lenses.

There is no doubt that the Department of Research will continue its main role of bringing forth new knowledge of techniques and procedures, thus enabling the optometric profession to render the finest possible visual care to all those requiring it.

It is hoped that some day the Department of Research will constitute the nucleus for a Graduate School of Optometry. Then Optometry will take its rightful place among the older professions, and mankind will reap the abundant harvest of optometric achievement—Greater visual comfort, heightened vocational achievement, and a richer appreciation of the esthetic values of our civilization.

MRS. RENEE STANFORD, *Secretary;* DR. JAMES H. GROUT

Clinic

Director of Northern Illinois Eye Clinic
JAMES H. GROUT, B.S. O.D., D.O.S., F.A.A.O.,

THE CLINIC

The clinic, which is the largest maintained in any optometry college, is under the supervision of Dr. James H. Grout, Professor of Optometry and Director of Clinics, consists of 68 refracting rooms, 3 visual training rooms, 2 visual field rooms, 4 pathology amphitheatres, and 3 dispensing laboratories.

More than 900 patients are refracted weekly with total patient visits numbering approximately 1600. Each student has complete control over his patient from the refraction until the dismissal of the case, being able to take the patient through visual fields, visual skills, and the final dispensing.

Assisting Dr. Grout in the direction of the clinic are Dr. Edward Friedlander, Chief-of-Staff and Drs. Walter Yasko and Evan Alford Assistant Chiefs-of-Staff. These men together with a staff of twenty resident optometrists, insure the efficient operation of the clinic. Each resident is assigned certain refracting booths and is in constant attendance, assisting the clinicians with any problems that may arise during the refraction.

Necessary adjuncts to any optometric clinic are the facilities for viewing pathology. The pathology clinics are under the direction of Dr. F. M. Whitsell, B.S., M.D. Ophthalmologist. Each of the four amphitheatres is supervised by an ophthalmologist, thereby providing the student with excellent clinical instruction in the detection of ocular pathology.

Chief of Clinic Staff
DR. EDWARD FRIEDLANDER

Assistant Chief of Clinic Staff
DR. WALTER S. YASKO

Dr. John E. Wright aided by 5 assistants, directs the Vision Training Department which is second to none. With the latest equipment in great variety, the student has the opportunity to try instruments and techniques used in optometric practices all over the country. With more than 200 patients per week, this department affords the student many diversified cases and provides thorough training.

The dispensing unit is under the supervision of Dr. John Needles and consists of three dispensing rooms and an optical laboratory. Ophthalmic lenses and frames are dispensed free of charge to charity cases and at laboratory cost to other patients. Each dispensing unit is supervised by an experienced dispensing optician, and each student is required to serve as a dispenser during his clinical year.

The Contact Lens Clinic rounds out the services offered by the Northern Illinois Eye Clinic by providing complete contact lens and sub-normal vision aid services for the patient and the student. The Contact Lens Clinic is under the direction of Dr. Albert H. Rodriguez. The student is given training in all recognized techniques, and may use the molding technique or trial lens method of fitting contact lenses as indicated by the case. He is given practice in all phases but the grinding of the optics on the finished contact lens. If sub-normal visual aids are indicated, complete trial sets of telescopic and microscopic spectacles are available for fitting.

The clinic has a fine office staff. They maintain the patients records, make appointments and contribute greatly to the efficient operation of the clinic.

Director of Optical Laboratory;
DR. JOHN NEEDLES,
LOUELLA GREEN, *Secretary.*

Receptionists
MRS. MILDRED GAAL, MRS. JEWEL ISAACS, MRS. FRANCIS WILLE, MRS. RUTH SLUSHER, and MRS. DORIS MacKEEN,

Director of Department of Visual Training.
DR. JOHN E. WRIGHT; DRS. ANITA L LEWIS and MARYLIN H. JONES, *Instructors*

Pathologists
DRS. F. WATERS JOHNSON,, PAUL E. STERNBERG, and PAUL H. WELCKER

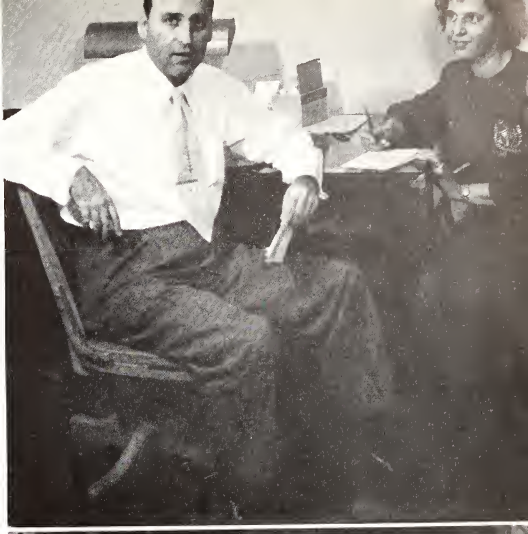

THE ROUTINE

A typical case coming into the clinic may be expected to follow these procedures: After making an appointment, the patient will report at the scheduled time. The office staff collects the registration fee of $1.00 and takes the preliminary statistics.

The patient is escorted to the booth and meets the clinician assigned to the case. One of the more important factors is the case history in which clinicians are thorough in searching out the possible causes for visual discomfort. After this important step the examination is started.

First in line is the external ocular examination. External evidences of pathology are closely checked, ocular tension and reflexes are observed. The patient's unaided visual acuity is noted, and the ballistic coordination checked with rotations, versions and fixations. Next the ophthalmoscopy is performed and the internal eye thoroughly examined for any traces of past or present pathology. All findings are recorded, nothing is left to memory.

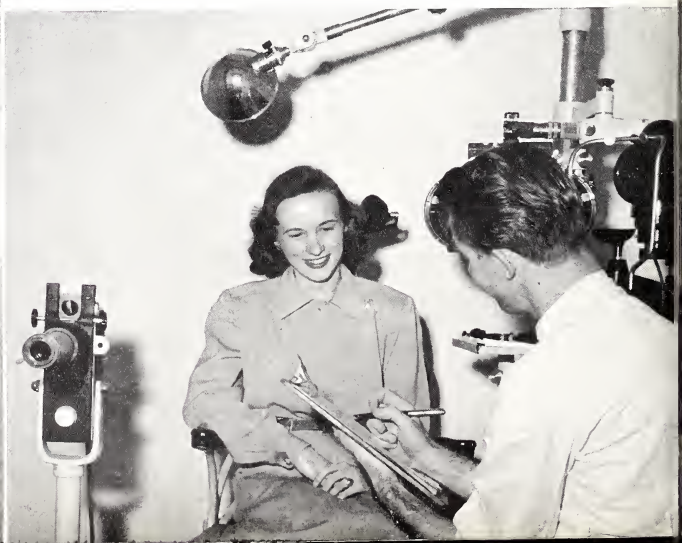

Next, with the ophthalmometer, the surface of the cornea is checked for power and irregularities. By this time the Doctor-patient relationship has been established, tension has been relieved, and the taking of the many subjective findings, as well as additional objective findings, may be begun.

Using the O.E.P. method of examination, static and dynamic retinoscopies are performed, following the habitual phorias. The refractive status of the eye is measured at infinity and the patient is now ready for the taking of numerous near tests including ductions, phorias, cross cylinder and other tests. After this, the mechanical computations preceding the case analysis are performed.

The clinician makes his diagnosis, recommends treatment, prescribes and consults the resident staff members for approval. With the patient being sent to Dispensing, Visual Training, or Ocular Pathology Clinic, as the case may be.

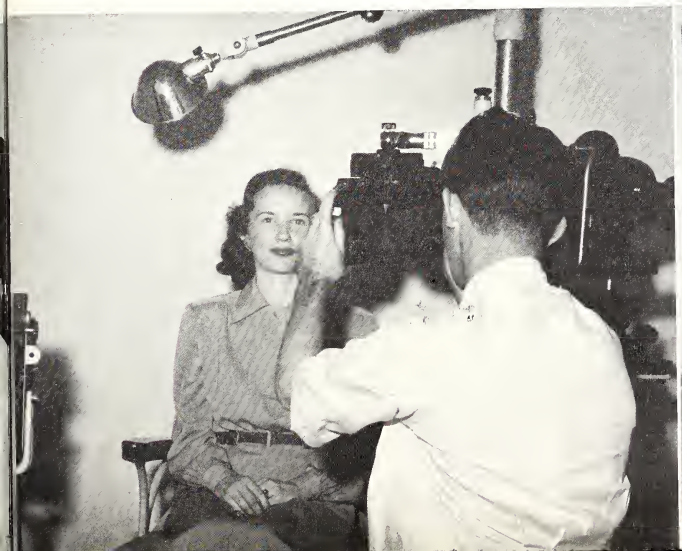

Optical Laboratory and Special Clinic

DR. J. NEEDLES; *Supervising Laboratory Technicians*

If the case is a strabismic, the clinician after completing the refraction, takes the patient to the Visual Training Department for visual skills. After consultation with the resident optometrist and his approval he reappoints the patient for pathology clinic and visual fields examination. In pathology clinic the attending ophthalmologist examines the patient and, if the condition is determined to be non-pathological, approval is given for visual training. The clinician now takes the patient's fields and brings all reports to the vision training department for final approval. The student decides he will handle the patient's case, and determines the procedures and techniques he will follow. He arranges sessions convenient to himself and to the patient and training begins.

The patient's visual analysis may show a need for an ophthalmic correction. If so, the patient is escorted to the dispensing unit, where the clinician helps select a pair of frames, particular attention being paid to cosmetic appearance and utility. The attending dispenser checks the work, makes necessary explanations, and the order is sent to the laboratory for assembly.

In another case contact lenses might be indicated. The clinician, under the supervision of the contact lens staff, fits the patient for contact lenses.

Whatever the procedure followed, whether vision training or lenses, the patient reports back at intervals for progress reports, allowing the student to see the results of his diagnosis and prescription.

With all this as his basis the NICO graduate leaves with a thorough grounding in the various components of Optometry. He is well prepared to cope with the many problems that will beset him in the establishment of his own practice.

DR. WELCKER; *Conducting Special Clinic*

DR. JOHNSON; *Demonstrating slit lamp technique.*

Alumni Association

DRS. BRANDON REA and WARD MacKEEN

Co-Chairmen

PHILIP JACKMAN, O.D.

WARD B. MacKEEN, O.D.

BRANDON E. REA, O.D.

"When, during the course of growth and advancement of any profession, the necessity arises for: (1) The encouragement of progressive enterprise, (2) the elimination of noxious practices detrimental to that enterprise, (3) the creation of a sincere fraternal spirit among the individual representatives of the profession, (4) the enforcement of legal statutes in the protection of the public health, (5) the support of all optometric research as shall reflect credit upon the profession, (6) the democratic political expediency necessary to the passage of future legislation of mutual benefit to public and profession, (7) the standardization of optometric curricula, and (8) the dissolution of prejudice and misunderstanding, it devolves upon the membership of that profession to unify and weld its members into a single instrument of such magnitude and potency that these purposes may be effectively and uncompromisingly fulfilled.

"To these ends, the Alumni Association of the Northern Illinois College of Optometry has been formed, and it shall be unreservedly dedicated to these principles and objectives." (Preamble to the Constitution of the Alumni Association.)

The Association, composed of active graduates of Northern Illinois College of Optometry, Needles Institute, and Northern Illinois College of Otology and Ophthalmology, is now in the process of organization under the joint chairmanship of Doctors Phillip Jackman, Ward B. MacKeen, and Brandon E. Rea. The program, which necessitates contacting approximately sixty per cent of all the optometrists now in practice, has received unlooked-for response, a factor which more than justifies the expenditure of energy and money requisite to an organizational project of national proportions.

The Alumni Association will be sub-divided into individual state chapters, each installing its own president, vice-president, secretary and treasurer. The national officers will be nominated from these state officer groups and elected by popular vote at the annual national convention.

Provision has been made for the formation of five national committees. These groups, each composed of a chairman and four members, shall function as the Committees on Finance, Student Guidance, Professional Advancement, Public Relations, and Legislation. The chairmen of these committees in conjunction with the national officers and the editors of the national monthly publication, "The NICO Alumnus," shall comprise the Executive Council, a body empowered to control and direct the activities of the Association.

Membership is restricted to the alumni of the aforementioned colleges and the dues are five dollars per annum. This sum covers the initiation fee, twelve months participation in the activities of the Association, a certificate of membership suitable for framing and twelve issues of the "NICO Alumnus."

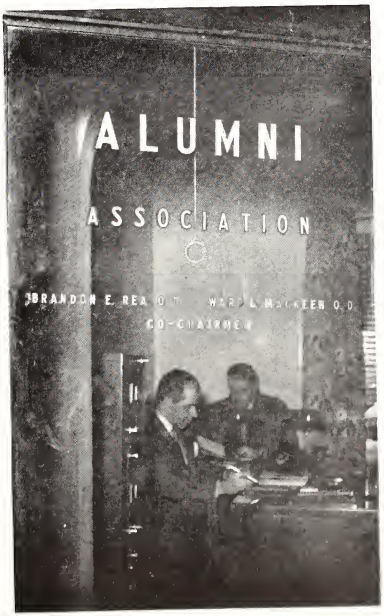

It may be right; but you are in the wrong to speak before your time.

SHAKESPEARE

Juniors

BOOK 4

Juniors

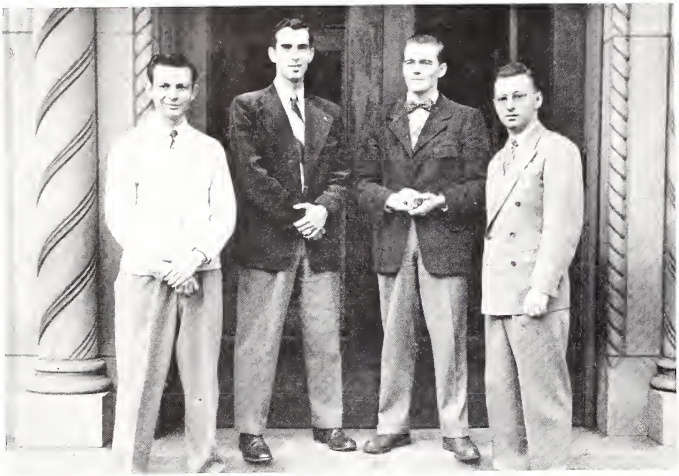

Maurice Lemmons, Jack Hill, Harry Rasdal, Frank Fischer

II-A CLASS OFFICERS

MAURICE LEMMONS.....*President*
JACK HILL.....*Vice-President*
HARRY RASDAL.....*Secretary*
FRANK FISCHER.....*Treasurer*

II-B CLASS OFFICERS

A. HAROLD RYAN.....*President*
ROBERT WEBB.....*Vice-President*
BERNICE SAWICKI.....*Secretary*
LOUIS JOHNSON.....*Treasurer*

A. Harold Ryan, Bernice Sawicki, Robert Webb, Louis Johnson

JUNIOR II A-1

Back Row: Milford Nelson, Richard Gorrell, James Doyle, Rudolph Nicksic, Stanley Liszczak, Henry Artman, Edwin Albrecht, Harry Hollander.

Front Row: Burton Bussard, Donald Alter, Glade McAffee, Armand Bastin, Paul Bean, Roy Barkdoll.

JUNIOR II A-1

Back Row: William Slusher, Robert Bieri, Walter Belasco, Eugene Boeckelman, James Nixon, Ralph Bresnahan, Herbert Mueller, Glen Buckbee, Eugene Bertler.

Front Row: William Work, Gerald Jacquet Robert Bush, Philip Berman, George Blizzard.

JUNIOR II A-2

Back Row: Joel Glickstein, John Gulon, George Carlson, Edward Chase, Edward Casady, Robert Cole, Robert Collins, Vera Gallager, Frank Fischer.

Front Row: Arnold Caplan, Paul Cole, Daniel Alford, Guy Cole.

JUNIOR II A-2

Back Row: William Dellande, Gerald Thomas, John Shutt, Frank Fontana, Ralph Nickerson, Elmer Nissen, Lionel Garner, Leonard Brodsky, Russell Nielsen, Le Roy Fry, Gerald Elliott, Ernest Daly.

Front Row: Hernando Henao, Charles Osterberger, Gibbs Mitchell, Gerald Odentz, Dan Epps.

JUNIOR II A-3

Back Row: Harry Rasdal, Weldon Correll, George Hukill, Allen Kanstoroom, Theodore Lepore, Martin Lawson, William Higgins, Robert Hester.

Front Row: Louis Stone, Edward Leach, Milton Hanson, Billy Kemp, Jack Hill.

JUNIOR II A-3

Back Row: James Fuson, Alvin Reynolds, Alvin Jones, Jack Ingle, John Petrie, Elmer Johnson, Edward Ivy.

Front Row: Jack Spirakes, Claude Rogers, John Raeber, William Krebs.

JUNIOR II A-4

Back Row: Robert Shorr, Albert Demb, Jack Yee, Leslie Bergman, Joseph Wiggin, William Garber, Alvin Berland, Herbert Acker, Maurice Lemmons.

Front Row: Billy Beene, Jack Brookner, John Bomba, William Allen, Lester Caplan, Rolland Caldwell, Edward Cope.

JUNIOR II A-4

Back Row: William Freiday, Robert Hanley, Philip Freitag, Walter Fooshee, Joseph Fortunato, Harold Matthews, Everrett Knapp, Jack Davenport, George Courtney.

Middle Row: Stanley Elfenbaum, Harold Crooks, Sterling Gardner, George Fehr.

Front Row: William Fellman, Sol Goldberg.

JUNIOR II B-1

Back Row: James Miller, Donald Daly, Donald Gerber, Paul Nasfell, Henry Maier, Robert Levitus.

Front Row: Fred Laufe, Edward Lyons, Charles Loper, Irving Finkel, Charles Nelson, Elie Saliba.

JUNIOR II B-1

Back Row: Marc Saphian, Harry Myer, Robert Moore, Larron Lerdall, Richard Matusewicz, Ardale Moen, Lyndale Sampson.

Front Row: Edwin Barber, Paul Johnson, Larry Mitchell, Delbert Lamer, Daniel Mont.

JUNIOR II B-2

Back Row: Martin Resnick, William Ponder, Leon Roach, Donald Wennerberg.

Front Row: Raymond Perry, Alvin Pollack, Robert Phillips, Robert Powell, Loren Perry, Lawrence Schechter, Jacob Villella, Harold Kirschner, Elmer Robinson.

JUNIOR II B-2

Back Row: David Silverstein, Richard Sibeneck, Robert Sandstrom, William Rotermund, Milton Schoonover.

Front Row: Robert Beyer, Arthur Silver, Aaron Zinney, John Santarelli, Aaron Ryan, Jack Sites, Edward Rum.

JUNIOR II B-3

Back Row: Irving Snyder, George Zweig, Edward Uyesugi, Saul Smith, Warren Thurow, William Miyamoto, Rex Willoughby, Robert Webb.

Front Row: Laverne Sweatt, Stanley Warner, Albert Sperry, David Van DeSteeg, Stephen Sudor.

JUNIOR II B-3

Back Row: Roman Szymanski, Lyle Snyder, Bobbie Smith, Lawrence Strappler, Raymond Stoutenburg, Edward Sullivan, Merrill Smith, Donald Still, Frank Weiss.

Front Row: Stephen Stelmack, Harold Tachman, Murray Stieglitz, Saburo Takashita, Robert Webb, Bernice Sawicki.

JUNIOR II B-4

Back Row: Don Hoffman, Paul Grossnickle, Glenn Wellman, John Hollander, Morton James, Wayne Jahn, Charles Huff.

Front Row: James Himberg, Alvin Hindelang, William Gossett, Ralph Hensel, Parker Weaver.

JUNIOR II B-4

Back Row: George Lucas, Kenneth Mc Master, Francis Lukasiewicz, Manuel Levine, William Miller.

Front Row: Robert Mack, Vernon Mc Crary, Max Kite, Lloyd Kalt.

JUNIOR II B

Back Row: Paul Grossnickle, John Sugg, David Vandesteeg, Mort Harris, Ken McMasters, Ray McCausland, Bill Walker, Jack McGonagle, Wayne Jahn, Elmer Robertson.

Front Row: Edward Rum, Alvin Pollack, Denver Wilson, Glen Biffer, Tex McCrary, Bill McCurdy, William Gossett.

Juniors

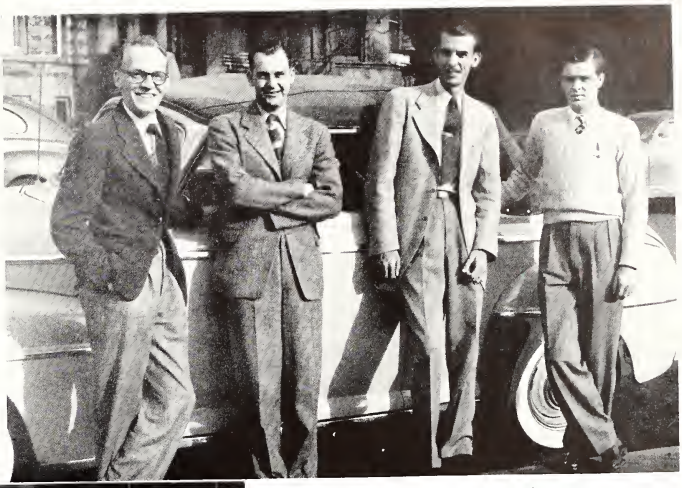

Casimir Stawinski, Gene Smith,
Maurice Niemann, Ernest Rakes

I-A CLASS OFFICERS

GENE SMITH.....*President*
MAURICE NIEMANN.....*Vice-President*
CASIMIR STAWINSKI.....*Secretary*
ERNEST RAKES.....*Treasurer*

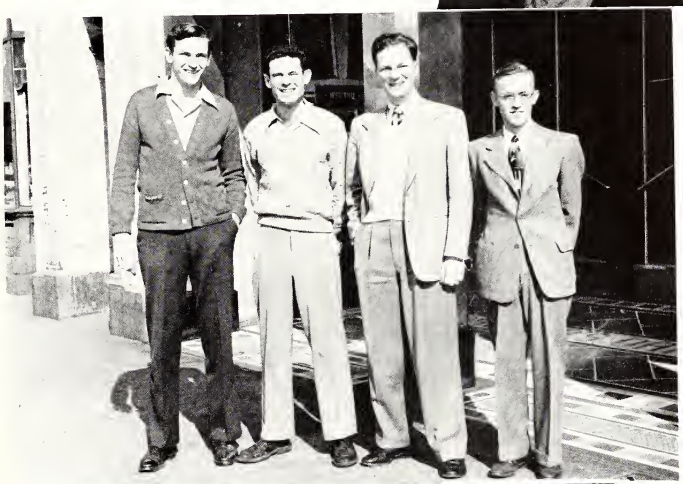

Walter Jarvis, Julius Lamm,
Gerard Cleary, Chester Kirkpatrick

I-B CLASS OFFICERS

GERARD CLEARY.....*President*
JULIUS LAMM.....*Vice-President*
CHESTER KIRKPATRICK.....*Secretary*
WALTER JARVIS.....*Treasurer*

I-C CLASS OFFICERS

ELMER SCHMIDT.....*President*
JULIO RAMIREZ.....*Vice-President*
JOHN BILLINGSLEY.....*Secretary*
ANITA WILLIAMS.....*Treasurer*

John Billingsley, Elmer Schmidt, Anita Williams, Julio Ramirez

JUNIOR I A-1

Back Row: Robert Daggett, Paul Ashton, Harvey London, John Bratovich, R. Leffingwell, Thomas Baggesen, Sidney Wright.

Front Row: David Slav, Robert Wise, Harold Bussey, Edward Lichtenberg.

JUNIOR I A-1

Back Row: Sidney Heller, Richard Hardwick, M. Wolf, George Laubach, Harry Hayes, Lowell Glatt.

Front Row: Morton Berkowitz, Robert Haradon, Ralph Donahey, Morton Ford, James Griffith.

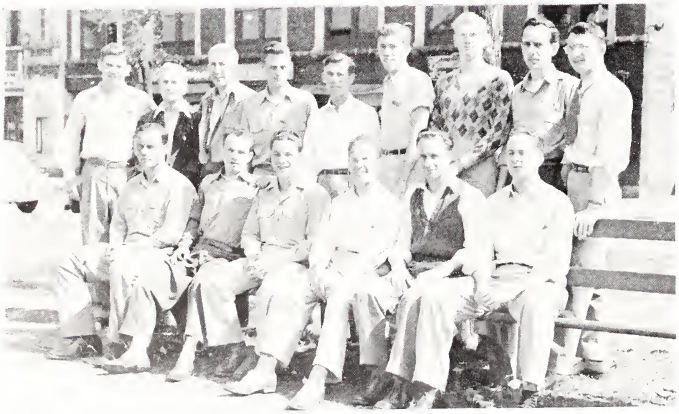

JUNIOR I A-2

Back Row: Joseph Izydorek, John Parrell, Gordon Sill, Richard Kindy, Robert Lahr, James Austin, Gordon McKee, Robert Mayer, Robert Keitel.

Front Row: Edwin Kitchen, George Peters, Jack Cummings, John Kuzara, John Mial, Harold King.

JUNIOR I A-2

Back Row: Richard Morgan, Wayne Oosting, Conrad Pearson, Vito Petraitis, Donald Peterson, James St. Louis, Over Austin, Jose' Otero.

Front Row: Mathew Pachucki, William Molloy, Allen Ploudre, Maurice Niemann, Richard Ritzinger.

JUNIOR I A-3

Back Row: Gene Smith, Arnold Prieb, Elmer Pieper, Ernest Rakes, Donald Handelman, Richard Rolfes, Joseph Devine, James Shreve.

Front Row: Charles Wilson, Ralph Sera, James St. Philip, Abram Urman, George Rigal.

JUNIOR I A-3

Back Row: James Wilson, Casimir Stawinski, Edward Slattery, Robert Williamson, Edwin Zuckerman.

Front Row: Lee Vise, Joseph Smith, Russell Swanson, Charles Cools, Oakley Waite.

JUNIOR I A-4

Left to Right: Kenneth Ernst, Robert Blumberg, Louis Binstock, Peter Sauntry, Donald Andrews, Jesse Berry, Sam Levin, James Radermacher, John Anderson, Charles Fawcett, Jerome Baker.

JUNIOR I A-4

Left to Right: James Henderson, Elwood Sawitke, Oscar Winniford, Carl Plumb, William Lynch, James Myers, Harry Morgan, Sidney Goldberg, Edward Labny, James Watson, John Mortimeyer.

JUNIOR I-A

Back Row: Roger Eberhard, William Tucker, Morton Kohlberg, Joseph Paluga, Royce Boon, John Nugent.

Front Row: Lloyd Kinsey, Calvin Williams, William Huhmphreg, Frank Hamilton, Jerry Thompson.

JUNIOR I B-1

Back Row: Robert Bedsole, Harold Balaam, Milton Brand, Romeo Audette, William McCormick, James Haines, Isadore Markowitz, Leon Clearfield, Melvin Belkin.

Front Row: Robert Beatty, Seymour Faermark, Robert Phillips, Donald Cosby.

JUNIOR I B-1

Back Row: Irving Spiegel, Earl Boggs, Herbert Bonnet, John Berger, Harold Brooks.

Front Row: Charles Bramer, Harold Tabershaw, Seymour Cooper, Max Bovenmeyer, Robert Bosch, Keith Blake.

JUNIOR I B-2

Back Row: Arnold Eisenman, David Cain, Joseph Chancis, Richard Buzard, Roy Douglas, Robert Dryfuse, William Dickenson, Robert Banister, Robert Eastland.

Front Row: Maurice Faase, Claude Darne, Richard Carlin, Antonio Castro, James Pfeffer, Allen Diamond, Robert Beach, George Elliot, Gerald Cleary, Slater Denton.

JUNIOR I B-3

Left to Right: Fletcher Hale, John Burns, Andrew Friedman, Owen Frye, Edward Florek, Dale Haugan, James Folsom, Morton Gellert, Shepard Gellert, Paul Friedman, Ewdin Feldman.

JUNIOR I B-3

Back Row: Irving Greenfield, Dean Freidell, John Hearn, Ronald Glass, Robert Guthneck.

Front Row: S. Gerber, Samuel Goldstein, Bernice Segal, Frank Gemmell, Grange Glover, Thomas Cremer, Paul Godzik, James Hedrick.

JUNIOR I B-4

Back Row: Arthur Keel, Duane Ketelsen, Charles Kulpaca, Allen Larsen, William Laessig, Walter Jarvis, Lyle King.

Front Row: Jan Jannen, Alfred Kaplan, Julius Lamm.

JUNIOR I B-4

Left to Right: William Krouse, Chester Kirkpatrick, Robert Kading, Ralph Kirkwood, Donald Jensen, John Jeans, Abraham Katzman.

JUNIOR I B

Back Row: Burton Kolb, George Isaac, William Krouse, Raymond Lauer, Walter Jarvis, Morton Gellert, Shepard Gellert.

Kneeling: Chester Kirkpatrick, Willis Wincell, Yim Kee Look, Arthur Levinson, Julius Lamm.

JUNIOR I C-1

Back Row: William McRoberts, Donald Heyden, Alexander McLennan, John Lexow, Charles Lippman, Emanuel Lichtman, Jack McAlister, Edward McLaughlin, Donald McClain, Alexander Lindsay, Donald McGonagill, Gordon Lindhout.

Front Row: Marvin Waid, Glen Norman, Arthur Midtdal, Gerald O'Neill.

JUNIOR I C-1

Back Row: Max Magwire, Franklin Minton, Ernest Martzell.

Middle Row: Bobby Madden, Robert Manley, Stanley Malashock, Sheridan Milavitz, Thomas Mithoff.

Front Row: Philbert Marsh, Ami Majors, Robert Mitchell.

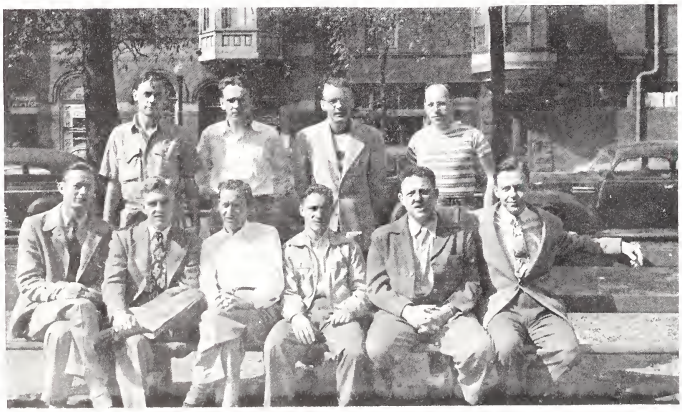

JUNIOR I C-2

Back Row: Jack Houchin, Dean Rollins, Joseph Neitzke, Sheldon Polovetz.

Front Row: David Morstad, Richard Ferguson, Albert Neal, William Robinson, Mortimer Arenstein, Milton Rand.

JUNIOR I C-2

Left to Right: John Billingsley, Elmer Pickett, Cletus Muick, Robert Randall, Robert Murphy, Owen Moots, Julio Ramirez, George Pittman, Robert Richardson, Donald Pfeiffer, Ray Oliver.

JUNIOR I C-3

Back Row; Norman Ross, Harold Shane, Vaden Smalley, Joseph Ruben, Marvin Sherrerd, E. Simons, W. Tennell, George Seal.

Front Row: Arthur Roos, John Ryan, Elmer Schmidt, Robert Stierwalt.

JUNIOR I C-3

Back Row: Edmund O'Connor, Laurence Salden, Stanley Tom, John Evenson, Edwin Snickerson, Russell Swanson, Gilbert Stohs, Howard Smolins.

Front Row: Glenn Springer, Kenneth Sutherland, Lawrence Spickler, Eugene Smalley, Culver Southall, Manuel Sanchez.

JUNIOR I C-4

Back Row: Melvin Virnig, Donald Thompson, Richard Voller, Vernon Wall, L. Zaetz, Vernon Spofford.

Front Row: Russell Hanson, Marvin Weisman, Floyd White, Edward Threinen, Anita Williams.

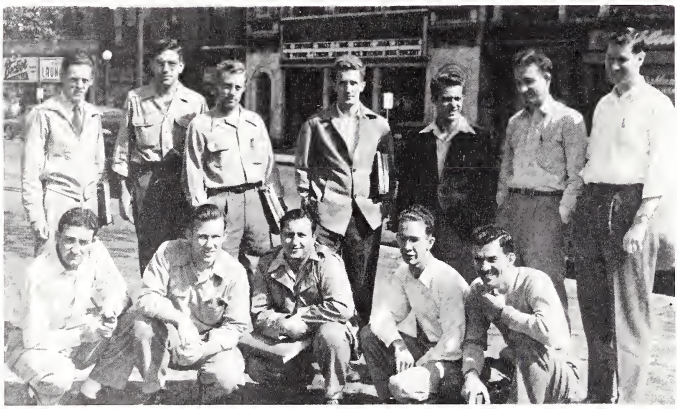

JUNIOR I C-4

Back Row: Alton Pitman, Burns Yates, Donald Woody, Warren Wysner, Irvine Dubow, James Wood, Robert Wilson.

Front Row: Robert Wood, Charles Withrow, Bernard Efronson, Robert Woodard, George Yanik.

JUNIOR I-C

Back Row: Sheldon Zekowski, Lawrence Spickler, John Weaver, Russell Hanson, E. A. Soderman, Gilbert Stohs.

Front Row: Byron Petersen, Albert Blaize, Donald Wimberley.

Northern Illinois College
Of Optometry

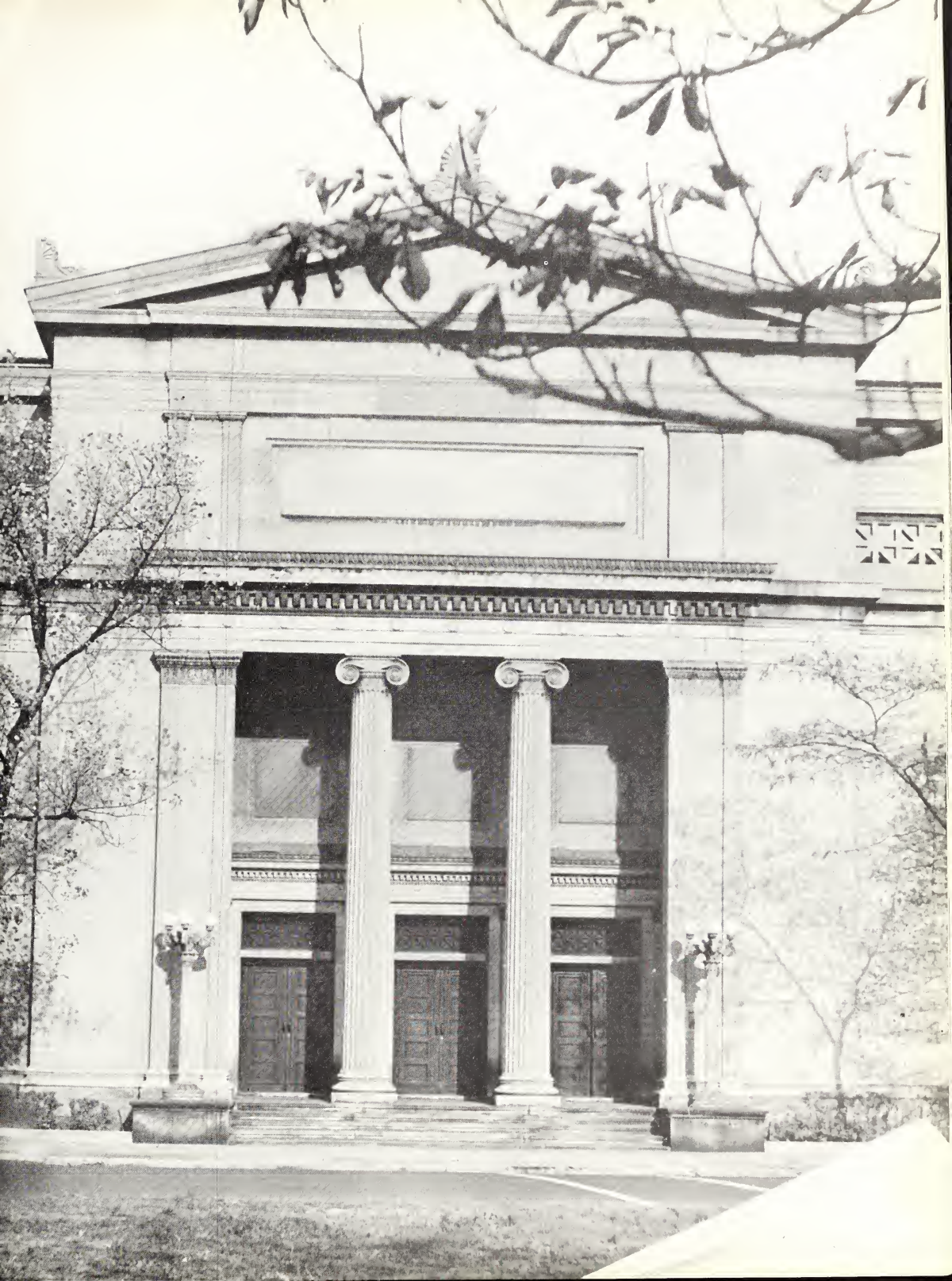

To be rational in so a glorious a thing, that two-legged creatures generally content themselves with the title.

LOCKE

Activities

BOOK 5

Student Council

LAWRENCE ADLER . . . . . *President*
CASIMIR STAWINSKI . . . . . *Vice-President*
BERNICE SAWICKI . . . . . *Secretary*
JOHN BILLINGSLEY . . . . . *Treasurer*
CHARLES MOYERS . . . . . *Parliamentarian*

L. ADLER, C. MOYERS, J. BILLINGSLEY, C. STAWINSKI, and MISS B. SAWICKI

The Student Council is the voice of the student body, and since its inception has grown in stature with each passing semester to its present level, largely through its broad base.

The method by which student council membership is arrived at is such that the representation amounts to approximately four per cent of the student body. This high ratio of representation far exceeds that of most colleges and universities, thus providing a broad democratic base for its operations.

The Council, composed of the officers from each class who are elected by popular vote, elects its own officers who direct the policy for the ensuing semester; appoints the necessary committies to carry out these policies, and is responsible to the student body for the direct presentation of student issues to the administration.

Hard working committees deal with virtually every phase of student activity, but particularly active are the committees on Inter-relations, Student Assemblies, Publications, and Finance.

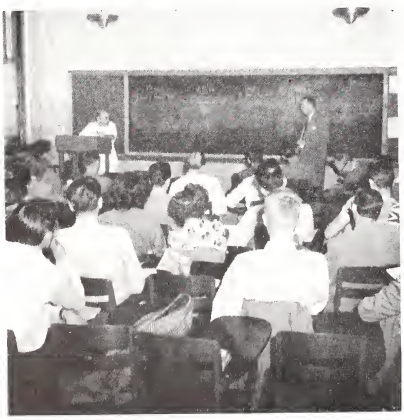

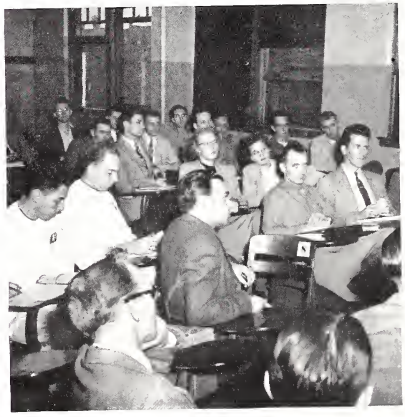

The Inter-relations Committee, which handles all matters requiring the Administrations' attention, is constantly improving the faculty-student relationship by clarification of procedure and elimination of mutual problems. Distinguished speakers brought to address the student body by the Assembly Committee include Dr. Frederick Brock, Dr. Samuel Renshaw, Dr. Harry Pine, and Dr. Glen Moore. One of the major accomplishments of the Publications Committee has been the establishment of the Year Book on a permanent basis; the first such publication at N.I.C.O. in sixteen years. This accomplishment represents a tremendous stride forward in the furthering of student morale, college traditions, and inter-organizational relationship. At present the council is reorganizing the college newspaper so as to thoroughly represent the student body in every possible manner.

The graduating Council members extend a strong vote of confidence to those upon whom the responsibility for continued successful operation has been delegated.

Past Officers: P. HUGHES, J. GOROSHOW, F. FISCHER, and L. ADLER

Back Row: Joel Rose, Bill Hoffman, Felicia Pietrykowski, Phyllis Henderson, M. C. Niemann

Second Row: Gerard Cleary, Jule Lamm, Walter Jarvis, Ruthe Winkler, Ernest Rakes, Frank Fischer, Harry Rasdal, Norman Cooper

Third Row: Norman Cooper, J. M. Hoffer Jr., R. W. Boelter, M. A. Lemmons, G. R. Smith, Earl Woods, Jesse Wesberry

Front Row: Chester Kirkpatrick, Richard Fawcett, Casimir Stawinski, Larry Adler, Hal Glidden, Robert Corns, Clifford Anzjon

Undergraduate Council on Ethics

MORRIS M. GINNIS.....*President*
AL SUTTON.....*Vice-President*
WILLIAM DELLANDE.....*Corresponding Sec'y.*
SARABELLE FINEMAN.....*Secretary-Treasurer*

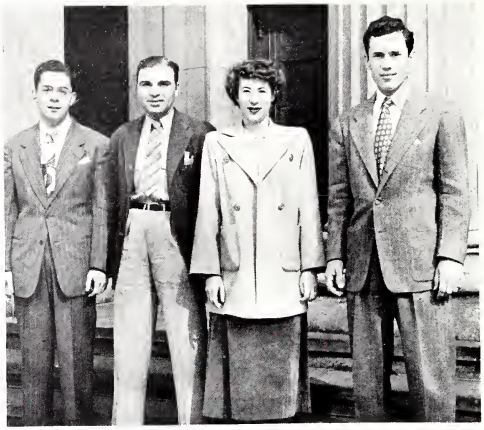

M. Ginnis, A. Sutton, S. Fineman, and W. Dellande

Based on the premise that the future is what we make it, the Undergraduate Council on Ethics has, during the two years of its history, attempted to sincerely interest the students of this institution in those finer modes of practice and personal conduct which will reflect with credit upon both college and profession. That the organization has succeeded in large measure cannot be denied.

It is imperative that the student body of this school, which comprises the majority of undergraduate activity throughout the nation, be of sufficient moral and ethical intelligence that they will be cognizant of proper conduct. They must know its meaning, methods and potentialities. It is especially important that our students learn to think along the correct lines, so that they may adequately weigh the relative values of professionalism and commercialism.

Optometry CAN be clean and straightforward and honest — for all practitioners, not just for the earnestly hard-

Fourth Row: Herbert Zussman, Marvin Hartman, Jerome Levine, Robert Keitel, Thurman Wilson

Third Row: Alvin Pollack, John Alvey, Russell Nielsen, Herbert Weinberg

Second Row: Lawrence Meyer, Louis Schlussel, Bill Dellande, Saul Greenberg, Morton Hymowitz

First Row: Shew Lee, William Nakrin, Albert Sutton, Sarabelle Fineman, Morris Ginnis

working minority. There are individual states in this country which have been cleaned up most efficiently; they are completely lacking in the underhanded methods and misrepresentations some feel necessary for the gain of dishonest dollars. We need more of this type of housecleaning. Our dignity must be widespread, not relegated to specific states or regions, if we are to held up our heads in the company of medicine, dentistry, osteopathy and the public at large. There is no need for the prostitution of our profession, and the day will come when connivance and chicanery will no longer mar the dignity which Optometry inherently possesses and which it must manifest.

It is of importance to note that our fight is not with the other professions, or with the public. The battle is within Optometry itself. So long as our own linen is dirty, we can expect no recognition by any outside group.

This intra-optometric stigma, which has so consistently smothered and hamstrung much of the forward progress of the profession, must be crushed. Ultimately, its elimination will be accomplished only by the education of the individual members comprising the profession. Knowing this to be true, the Council has resolved to begin that educaiton while the practitioner is still in his student phase.

The Council on Ethics has come far since its inception, but the job is far from complete. Only by sedulous perseverance in the interest of healthy undergraduate orientation can Optometry's aims and purposes be realized. The Council, therefore, is working, and will continue to work, toward professional respect and increased public service through the media of the undergraduate student.

Uncompromising in its ideals, the Undergraduate Council on Ethics is confident of the optometric future.

Pan Hellenic Council

GILBERT SHERMAN . . . . . *President*
WILLIS SMYTHE . . . . . *Vice-President*
NORMAN LINDER . . . . . *Secretary-Treasurer*

N. Linder, G. Sherman, and W. Smythe

At present the Council is comprised of three representatives from each of the five fraternities, and the one sorority on the campus. Officers are elected for one semester, the president being selected from a different chapter each time, in rotational sequence.

The primary purpose of the Council is to regulate the activities of the Greek Letter Fraternities and Sorority for the mutual welfare and best interests of all. It plans and organizes two rush-pledge seasons each calendar year, and works hard in an effort to keep all rivalries friendly and harmonious.

The Council is also concerned with the advancement of fraternal spirit, not only within each fraternity, but intra-fraternally as well. To help accomplish this end, a gala affair is sponsored each semester for the enjoyment of all chapter members.

M. Silverman, *G.O.P.;* N. Linder, *G.O.P.;* E. Atchison, *P.T.U.;* R. Mayer, *P.T.U.,* J. Walton, *O.D.;* W. Chapman, *O.D.;* W. Smythe, *O.D.*, V. Gallagher, *P.K.R.;* G. Schiffman. *M.S.P.;* F. Fischer, *O.E.P.;* and G. Sherman, *O.E.P.*

V. Gallagher, C. Bartkowiak, M. Steel, P. Groney, and A. Morgan

Pi Kappa Rho

ANN MORGAN ..... *President*
BERNICE SAWICKI ..... *Vice-President*
MARY STEEL ..... *Recording Secretary*
CLAIRE BARTKOWIAK ..... *Treasurer*
PATRICIA GRONEY ..... *Corres. Secretary*
VERA GALLAGHER ..... *Chaplain*

Pi Kappa Rho claims the distinction of being the oldest optometric sorority. It was founded March 13, 1928, by nine N.I.C.O. students. Since that date Beta and Gamma chapters have been installed at Southern College at Memphis and Los Angeles College at Los Angeles. Membership in Pi Kappa Rho is limited to women enrolled in or graduated from accredited optometry schools.

The purpose of the sorority is to further the interests and ideals of optometry, to promote sociability among members, and to encourage moral and intellectual advancement.

An informal party for all the women enrolled at the college and a banquet honoring the graduating seniors are sponsored by the sorority every semester.

Back Row: Patricia Groney, Claire Bartowiak, Dr. Beverly Argenzio, Dr. Elizabeth H. Strommen, Bernice Sawicki, Mary Steel, Dr. Julia M. Sutton, Vera Gallagher, and Ann Morgan

Front Row: Dr. Bruna Bufanio, Dr. Maxine Needles, Dr. Anita Eberl, Dr. Lucille Egnew, and Dr. Louise Stevens

Omega Delta

JUD CHAPMAN ..... *President*
KENNETH NOLAN ..... *Vice-President*
AL RAMIREZ ..... *Scribe*
WILLIAM MacDANIEL ..... *Treasurer*

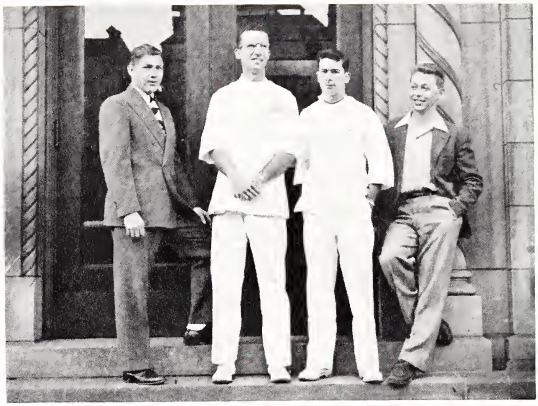

K. Nolan, W. Chapman, A. Ramirez and W. MacDaniel

Fourth Row: W. Bahlinger, C. Campbell, R. Baker, P. Fredericks, W. Smythe, A. Sugg, R. Keitel, J. Penny, R. Sorrenson, J. Raeber, W. MacDaniel, R. Shoemaker, L. Hudson, R. Dyson, J. Mingus, Y. Rank, R. Bowers.

Third Row: W. Roquet, R. Richter, A. Cornish, J. Chapman, J. Sites, W. Murphy, G. Stauss, R. Swanson, E. Taylor, G. Laubach, K. Thomas, T. Park, R. Hartsell, J. Hammel, R. Corns

Second Row: J. Wooley, P. Liechty, J. Cannon, A. Galiano, W. Taylor, T. Wilson, J. Walton, G. Andrew, D. MacDaniel, W. Wardian, J. Prindle, R. Hester, A. Hindelang, K. Nolan

First Row: R. Ritter, G. Peters, R. Mead, A. Ramirez, E. Erickson, C. Gettig, B. Bosler, T. Weihe

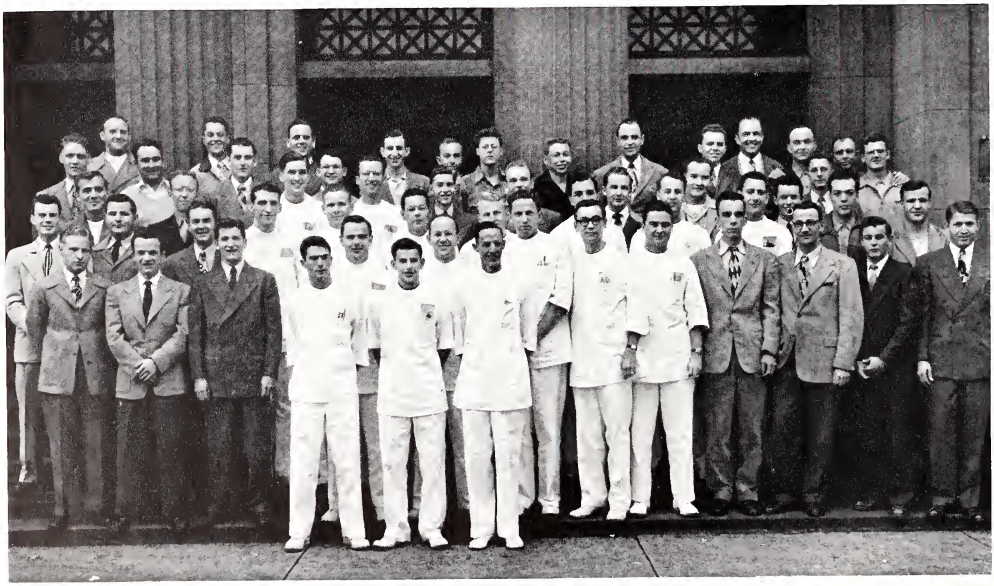

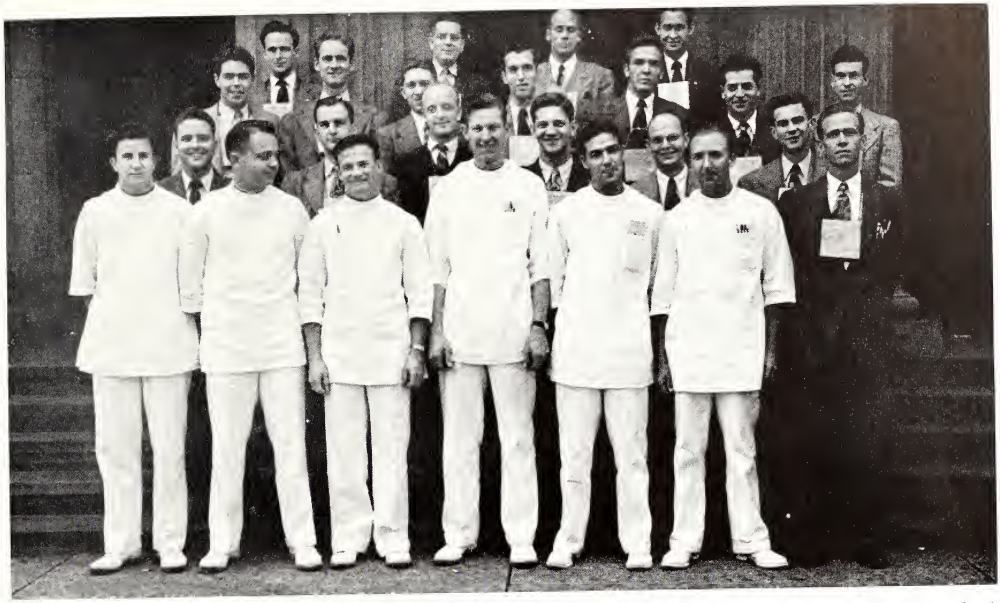

Fourth Row: J. Mial, P. Nasfell, D. Jensen, J. Billingsley

Third Row: E. Lichtenberg, R. Eastland, R. Powell, J. Hill, E. McCrary, G. Blizzard, R. Phillips

Second Row: J. StPhillips, G. Smith, R. Lamer, J. Izydorek, E. Ivy, J. Nixon

First Row: C. Watson, R. Turner, M. Crotts, G. Boeck, K. Green, H. Hawkins, W. Biffer

Omega Delta is the oldest of national optometric fraternities, having a very modest beginning when several students at Northern Illinois College realized the need of an undergraduate fraternity. These students formed a group on January 21, 1917 "to bring about a closer bond between the students." So successfully was the local fraternity conducted that the members conceived the idea of forming a National Optometric Fraternity. This was accomplished on May 1, 1919 at Chicago, the birthplace of the mother chapter, Alpha.

During the past 18 years, Omega Delta has become the largest nationally organized optometric fraternity with a membership in excess of 4,000. At the present time there are six active chapters and two are in the process of installation.

Omega Delta impresses each new member with the fundamental precepts of ethical and professional Optometry, therefore, thorough grounding in these principles is a necessary adjunct to membership.

At N.I.C.O. regular meetings, many varied social events, and the activities of the Omega Delta Auxiliary are held at Alpha Chapters fraternity house.

Gamma Omega Phi

OSCAR WEXLER ..... *Chancellor*
DAN B. MONT ..... *Vice-Chancellor*
MORTON SILVERMAN ..... *Scribe*
HAROLD ROSEN ..... *Exchequer*

O. Wexler, D. Mont, M. Silverman, and H. Rosen

Third Row: H. Kirschner, D. Mont, F. Ginsberg, A. Zohn

Second Row: S. Dworman, J. Wohl, W. Fellman, R. Neamann, M. Kasik, R. Newman, R. Zussman

First Row: D. Friedland, M. Silverman, O. Wexler, M. Marko, H. Rosen, A. Katz, A. Shapiro, I. Passman

Gamma Omega Phi, in this the centennial Edition of the N.I.C.O. Annual, looks back with pride on its history, which parallels the growth of the Optometric profession. Alpha Chapter was founded November 8, 1926 at the Pennsylvania College of Optometry in Philadelphia, Pennsylvania. Beta Chapter was founded October 21, 1940 at Northern Illinois.

At the end of each pledge season, Beta Chapter presents to its best pledge the Milton Olshewitz Award. This award is named after Beta Chapter's first chancellor, who gave his life in the war.

Gamma Chapter, now in the process of organization, will be located at Pacific College of Optometry, Forest Grove, Oregon.

Also an intricate part of the close Gamma Omega Phi organization are its Ladies' Auxiliary and its Alumnae.

Beta Chapter is fortunate to have as its sponsor and adviser, Dr. Frederick Kushner, O.D., who is at present professor of Senior Optometry at Northern Illinois.

The purpose of Gamma Omega Phi is unity, love, and brotherhood among optometrists and optometric students and the furtherance of the profession of Optometry. (This is accomplished by an educational program carried out within the fraternity under the direction of Dr. Kushner.) The program includes lectures by prominent men in the field, films and round-table discussions.

Omega Epsilon Phi

GILBERT W. SHERMAN ..... *President*
LAWRENCE M. ADLER ..... *Vice-President*
JACK A. DAVID ..... *Secretary*
JAMES B. HASLER ..... *Treasurer*

J. Hasler, G. Sherman, L. Adler, and J. David

Front Row: E. Sawitke, A. Pollack, G. Odentz, G. Maliszewski, L. Hoblitzell, L. Bono, T. Bell, C. Chelius, L. Adler

Second Row: D. Winnerberg, W. Pearce, W. Wincell J. Downing, E. Gilbert, N. Grama, A. McGuire, B. Kirchner, L. Allen, A. Love

Third Row: J. Schwartz, R. Perry, G. Nelson, R. Morgan, C. Spurlock, H. Bumgardner, F. Reinhardt, W. Kaiser

Fourth Row: R. Bragdon, F. Love, J. Ryan, J. Young, G. Sherman, J. Hasler, R. Peters, L. Wells, C. Ford, H. Altenbach, E. Rum.

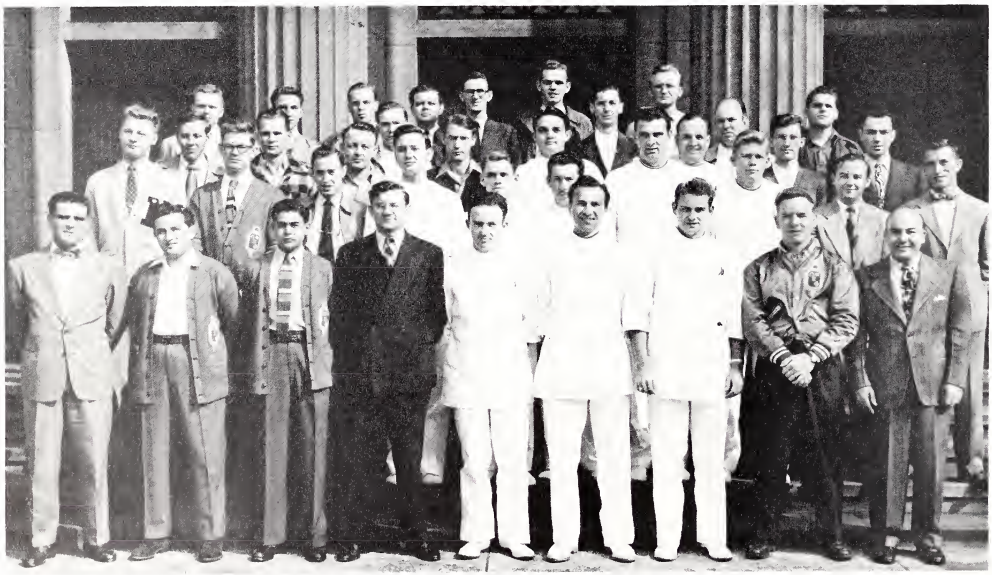

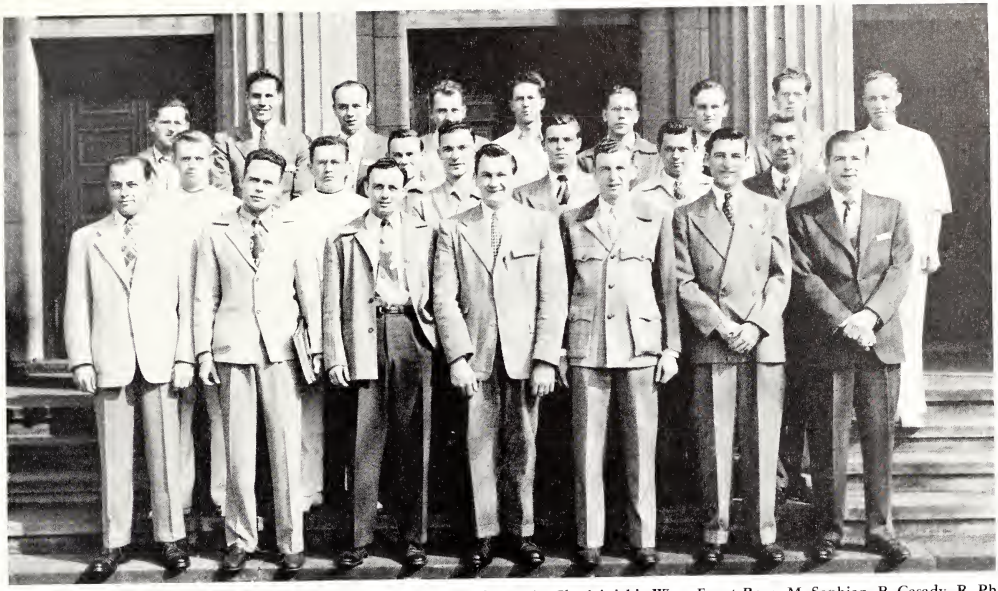

Back Row: B. Libowsky, L. Salden, H. Hollander, E. Boggs, L. Roach, A. Preib, W. Molloey, C. Pearson, R. Bauman.

Middle Row: R. Adams, A. Chmielnicki, W. Work, C. Fawcett, E. Rakes, M. Bovenmeyer, J. May.

Front Row: M. Saphian, B. Casady, R. Phillips, G. Stohs, R. Nolan, L. McLennon, J. McAlister.

Gamma Chapter of Omega Epsilon Phi, a national optometric fraternity, was installed at Northern Illinois College in Chicago on May 8, 1927. Since its inception, the advantages and ideals of a broad-minded brotherhood have been achieved. Fraternalism strives for principles which stand out above the differences of race and creed. With this philosophy in mind, Gamma Chapter of O. E. Phi stands foremost in collegiate circles. Its ultimate goal is to elevate the ideals and ethics of professional Optometry, never being complacent about mediocrity. With this doctrine as its paramount criterion, Omega Epsilon Phi, took the distinction of being first among optometric fraternities to uphold a pledge of lifetime membership to the American Optometric Foundation.

Realizing the importance of a liaison between the undergraduate and the graduate fraternity brother, an intra-fraternity publication, "The O. E. Phi Shield," has been inaugurated to keep its nationwide members in communication.

The social aspect, which is never lacking, is another phase which receives ample attention from all the membership. Various dances, smokers and banquets are held throughout the season and the traditional congeniality always prevails.

Phi Theta Upsilon

EUGENE ATCHISON ..... *Chancellor*
JAMES ALEXANDER ..... *Vice-Chancellor*
JOHN B. SENTER JR. ..... *Scribe*
WARREN W. FOOSHEE ..... *Exchequer*

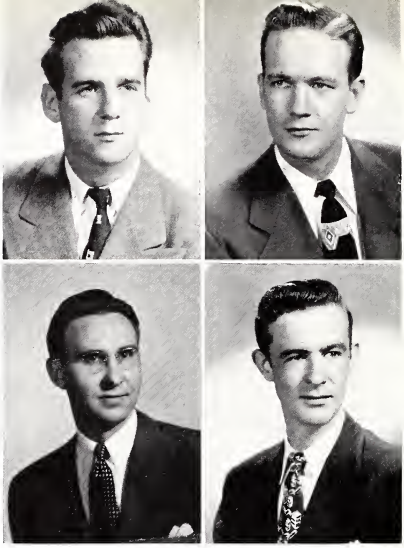

E. Atchison J. Alexander
W. Fooshee J. Senter

Front Row, Left to Right: J. Patterson III, R. Rucoba, A. M. Culbreth Jr., J. H. Back, W. J. Reyburn, A. C. Henderson, R. L. Mayer, W. W. Fooshee, F. A. Lukasiewicz, W. W. Freiday, R. D. Blumenshine

Second Row: W. Wilson, J. M. Wesberry, W. R. Isaacs, C. J. Moore, T. E. Sandon, W. J. Volckmann, H. Henao, D. S. Walker, P. N. Johnson, L. E. Lerdall, E. Cope

Third Row: W. D. Allen, D. W. Kyle, G. A. Lucas, G. D. Mitchell, C. L. Moskop, T. H. Robertson, B. C. Pendleton, C. E. Loper, N. H. Reed, C. D. Quist, J. Day, G. H. Abner

Fourth Row: E. P. Atchison, J. F. Himburg, J. S. Lucast, P. M. Petros, M. B. Muscarella, J. H. Wenner, D. T. Worden, J E. Jackson, J. B. Senter Jr., P. D. Swoboda, P. A. Springan, H. B. Feather, H. B. Boles, S. E. Gardner

Alpha Club

Front Row, left to Right: Mrs. J. R. Alexander, Mrs. H. B. Boles, Mrs. G. H. Abner, Mrs. D. T. Worden

Second Row: Mrs. R. C. Wall, Mrs. L. R. Blackwell, Mrs. R. L. Mayer, Mrs. E. P. Atchison

Alpha Chapter of Phi Theta Upsilon International Fraternity was founded in 1924 for the purpose of bringing about a more friendly and brotherly relationship among student optometrists. These fraternity goals are accomplished through the following: Several parties and banquets held in the better hotels and restaurants of greater Chicago throughout the school year; sports activities, both intramural and within the membership of the fraternity; organization of the Alpha Club which is made up of the wives of the married brothers; group singing and the quartette; and the new fraternity house at 934 East 45th Street which houses several brothers and contains club rooms for meetings and informal parties.

Alpha Chapter requires of every member a pledge to practice in a clean and professional manner, serving the needs of his patients to the best of his ability at all times. This ideal is further stimulated by awards instituted both for highest scholastic achievement and for leadership ability within each graduating class.

Alpha Chapter of Phi Theta Upsilon International Fraternity has 104 active members.

Mu Sigma Pi

BERNARD EFRONSON ..... *Chancellor*
JEROME ANTELL ..... *Vice-Chancellor*
IRVING LEVINE ..... *Scribe*
JACK G. MOROF ..... *Exchequer*

I. Levine, B. Efronson, J. Antwell, and J. Moroff

Doubtless many men have said it before, it is not our intention here to claim originality — rather we fervently wish its universal meaning were felt somewhat more universally.

We believe that there can be no community save that built upon personal acquaintance of each with each; by that alone could character and ability be rightly gauged; without that "neighborly affection" which would result, no "faith" could be nourished, "charitable" or otherwise. Only so could the latent richness which lurks in all of us come to flower. As the social group grows too large for mutual contact and appraisal, life quickly begins to lose its flavor and its significance. Among multitudes, relations must become standardized; to standardize is to generalize, and to generalize is to ignore all those authentic features which mark, and indeed create an individual.

With the aim to eliminate this dangerous tendency towards standardization as a permanent "point of fixation," the Mu Sigma Pi Professional Optometric Fraternity was born in 1933 and now carries on.

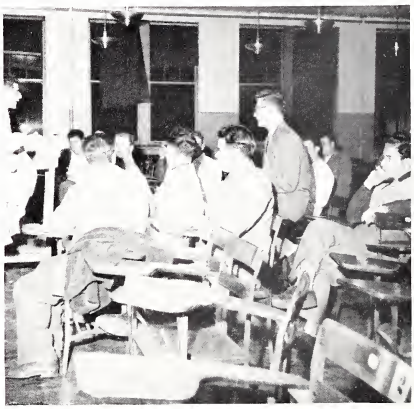

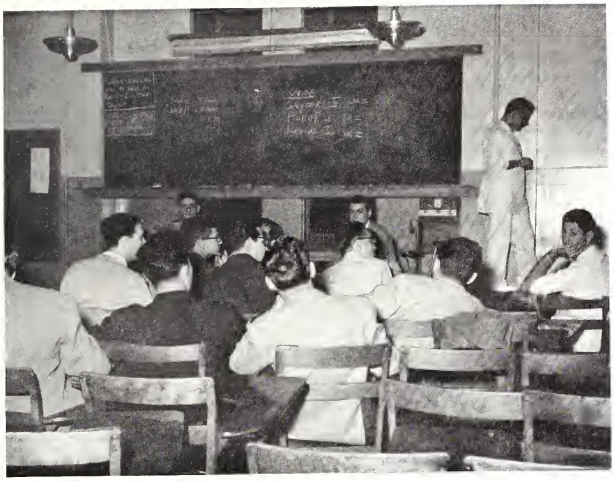

First Row: H. Schneider, J. Levine, H. Weinberg, S. Goldberg, M. Hymowitz, H. Wasserman, I. Levine

Second Row: M. Specter, H. Foon, G. Schiffman, E. Finkelstein, R. Heller, P. Shulman, M. Arenstein, J. Antell

Fourth Row: J. Morof, S. Shapiro, B. Jacobs, B. Gardner

Third Row: G. Hammond, A. York, S. Yarost, A. Lichtenstein, B. Efronson, M. Kohlberg, A. Miller, I. Snyder, A. Braverman

Fifth Row: M. Wasserman, A. Mandel, H. Bussey, E. Cohen, M. Rubenstein, L. Spickler

Tomb and Key

Chancellor
RICHARD H. CRAVENS JR.

Vice Chancellor
THAD S. McCULLOCH

In 1931, Tomb and Key Honorary Fraternity was organized at Northern Illinois College of Optometry, with the intention of promoting educational endeavors, advancing the ethics of the optometric profession, and developing character, leadership, and fellowship.

Since the date of organization five hundred and eighty-eight students have been honored with membership in the fraternity. The ideals, character, and purpose of the fraternity are recognized not only in the accomplishments of its alumni, but also in the caliber of the honorary members who have accepted affiliation. Honorary members include: Dr. W. B. Needles, late President of N.I.C.O., Dr. C. Stanley McGuire, late Dean Emeritus of N.I.C.O., Dr. Carl F. Shepard, Dr. William Feinbloom, Dr. Jack Copeland, Dr. Ewing Adams, Dr. Fay M. Whitsell, Dr. T. R. Murroughs, and Dr. Frederick W. Brock.

As Phi Beta Kappa rewards those outstanding in the pursuit of cultural subjects and Sigma Xi recognizes students for original research in scientific endeavors, so Tomb and Key marks those who are outstanding students of Optometry.

The candidates for membership are selected on a basis of their grade point average. Before a candidate is accepted, his background, character and qualities of leadership are investigated. It is a constitutional law that, "neither race, color, creed nor sex shall bar anyone from membership."

Fourth Row: Francis O. Rosenberg, Milton D. Tobin, George W. Tull, John A. Stenslie, Clint L. Solomon, Charles G. Metcalf, Claud W. Cromer

Third Row: Milton H. Stephen, Richard Werstler, Leon Siniawsky, George C. Slade, William J. Graef, Dale E. Dean, Archie L. Denham, Max F. Denman, Donald H. Bernthal, Thomas N. Cohenour

Second Row: Seymour Danoff, Jess E. Goroshow, Ernest Ball, Irving Unger, Charles W. Ott, Jack R. Moss, Dwaine L. Mason, Orval F. Johnson, Robert R. Shoemaker

Front Row: Paul F. Shulman, Richard H. Cravens, Mary Steel, Dr. James H. Grout, Thad S. McCulloch, S. Richard Struhl, Sol Tabak, Morris Ossias.

Secretary and Treasurer
MARY STEEL

Keeper of the Archives
BURNELL P. CURTIS

Sergeant-at-Arms
ALVIN WOLANSKY

When the new candidates accept membership they make the following pledge.

"I do hereby pledge before my confreres of the Tomb and Key Honorary Fraternity that I will:

Work to defend and advance the position of Optometry among the healing arts and sciences.

Avoid all practices which might contribute to the corruption and degradation of my profession.

Render all proper respect to allied professions and their practitioners, responding in a spirit of helpfulness to such calls as may be made upon my services by them.

Hold the welfare of my patient above any and all other consideration and respect the confidences which may be entrusted to me during the administration of my professional services.

Honor my position as a professional practitioner and in return for the confidence placed in me by a trusting public, I will ever seek to extend my knowledge and abilities.

Never withhold for selfish gain any product of my efforts which might be used by the optometric profession to benefit the vision of the peoples of the world.

Voluntarily will I withdarw myself from this Honorary Fraternity if any of this Optometric Oath is violated in any way."

Fourth Row: Charles Moskop, R. G. Weltner, Glenn Lorenzen, Lawrence Meyer, Chester Spurlock, Paul Swoboda, Paul Knie, Robert Krack, Calvin Mueller

Third Row: John Alvey, Frank Nerad, James Ruff, D. Schondelmayer, George McAlpin, Herbert Weissman, Alvin Zohn, Morris Greenberg, Robert Glaubitz

Second Row: Arthur Schreiber, Harry McLane, George Nicholson, Kenneth Johnson, Robert Jamieson, Robert Gustafson, Edward Gilbert, David Zager, Herbert Wechsler

First Row: Tyrus Park, Homer Moore, Glenn Michels, Alvin Wolansky, B. P. Curtis, J. G. May, W. Conley Taylor, Thurmon Wilson

Square and Compasses

JACK F. HILL ..... *President*
ROBERT W. POWELL ..... *Vice-President*
JOHN P. MIAL ..... *Secretary*
WILLIAM H. KROUSE ..... *Treasurer*

J. Hill, R. Powell, J. Mial, and W. Krouse

The Square and Compasses Club of Northern Illinois College of Optometry is a group consisting of Master Masons who are students of, or officially affiliated with, the college. The purposes of the club are to acquaint all Masons of the college with others of the brotherhood, to promote the causes and tenets of Masonry, to create social functions, to foster companionship, and to maintain good fellowship among its members.

The club as well as the profession of Optometry suffered a great loss with the demise of two of its most distinguished members, Dr. William B. Needles and Dr. C. Stanley McGuire.

The Square and Compasses Club was reorganized after the lull of the war years, and grew to an active membership of more than one hundred members.

The past few semesters have been busy ones for the group and its meetings have presented many interesting speakers from Optometry and its allied fields.

The club has been active in intra-mural sports, competing in soft-ball, bowling and basketball.

The Square and Compasses Club extends its congratulations to the members of the graduating class and wishes them the best of success and happiness in the coming years.

Second Row: J. Hill, R. Powell, J. Mial, M. Kite, P. Holland, T. Nelson, S. Silverman, W. Krouse, D. Romey, M. Schoonover, A. Love.

First Row: F. Love, J. Leece, K. Green, R. Aho, J. Graves, R. Simmons, J. Palmer, J. Caldwell Jr., L. McCormick, E. Ivy

Newman Club

PAUL E. KEWIN ..... *President*
JOSEPH RYAN ..... *Vice-President*
JOSEPH CUCCIO ..... *Corres. Secretary*
JOSEPH HAINES ..... *Recording Secretary*
WILLIAM ROGERS ..... *Treasurer*

J. RYAN, P. KEWIN, J. CUCCIO, and J. HAINES

The Newman Club of Northern Illinois College of Optometry is a club for Catholic students who are interested in Catholic Fellowship and Culture. It is a member of the Newman Federation of America whose aims are spiritual, intellectual, and social.

The spiritual and social phases are sponsored and guided by Father Dougherty, the Club's Chaplain. Father Dougherty, also sponsor of the Young People's Club of the Parish of Saint Ambrose, has made available to the Newman Club the facilities of the Youth Center at St. Ambrose Parochial School during the Fall and Winter school sessions. Meetings are held there once a month for the purpose of discussing Club business and policies, and to hear talks concerning Catholic Doctrines.

Back Row: P. M. Hughes, D. Eggleston, C. Klyst, A. Massarelli, T. Morand, W. Wincell, J. Eberle

Front Row: John Ryan, E. McCoy, Joseph Ryan, E. Slattery, J. Cuccio, A. Chmielnicki, C. DeMichiel, G. Gibbons

B'nai B'rith

AL. KAPLAN ..... *President*
HERB WASSERMAN ..... *Vice-President*
ANDY FRIEDMAN ..... *Treasurer*
WILLIAM NAKRIN ..... *Corres. Secretary*
IRVING GREENFIELD ..... *Recording Secretary*
JOSEPH REICHSTEIN ..... *Chaplain*

Back Row: Herbert Wasserman, Irving Greenfield, Andy Friedman.

Front Row: William Nakrin, Joseph Reichstein, Alfred Kaplan.

The B'nai B'rith Chapter was chartered by the National Order on January 17, 1947. The organizer and first president of the organization was Sanford Ziff.

Since its inception, the chapter has been active in college affairs. The softball team has been an integral part of the intramural league for the past two seasons, and basketball, bowling and golf have received much attention.

The purpose of the group is to provide a religious and social affiliation for all Jewish students, as well as providing athletic and professional activities.

Various stag dinner-meetings have been held, as well as monthly educational and cultural meetings, which have been open to the student body.

Back Row: Harry Hollander, Herbert Wasserman, Herbert Brautman, Harold Glazer, Edwin Feldman, Morton Berkowitz, Hermen Gelles, Irving Greenfield.

Front Row: Joseph Reichstein, William Nakrin, Bernard Kirshenbaum, Louis Schlussel, Mickey Solomon, Alfred Kaplan.

Louise Ivy, Francis Cannon, Deleyne Chapman, Cleo Letherer, Mary Green

Dames Club

DELYNE CHAPMAN.....*President*
CLEO LETHERER.....*Vice-President*
FRANCES CANNON.....*Secretary*
MARY GREEN.....*Treasurer*
LOUISE IVY.....*Corresponding*

The Dames Club is an organization composed of the wives of N.I.C.O. students. The club functions as a social and educational organization, it's main purpose being to acquaint members with their duties as wives of professional men and to prepare them for social work in their chosen communities.

The Dames had their beginning several years ago with just a small group of women, but now the membership is over 200. Mrs. Frances Wille serves as the very able sponsor.

Meetings are held bi-monthly and are largely attended. The program consists of lectures on subjects pertaining to Optometry, as well as art, literature, music and numerous other subjects of interest to the wife of a professional man.

Recently the club was honored to have Mrs. Roy E. Denny, President of the Women's Auxiliary of the American Optometric Association, as a guest speaker.

A highlight of each term is the tea which is held in honor of the new members. Another anxiously awaited event is the luncheon which is a farewell gift to the members who are leaving.

The Dames enthusiastically feel that their organization is vitally important to each student's wife and that it is a great aid in preparing them for their future.

PAUL E. KEWIN,
Editor-in-chief

The Centennial

Editor-in-Chief:
PAUL E. KEWIN

Business Manager:
PAUL E. HOLLAND

Art and Advertising:
JACQUES MAY } *Co-Editors*
CHESTER SPURLOCK }

Circulation:
JESS GOROSHOW } *Co-Managers*
PAUL HUGHES }
J. BILLINGSLEY
R. C. JONES

Senior Class:
C. K. HILL }
RICHARD HELLER } *Co-Editors*
JACK KAHN }

Production Manager:
CRAVEN E. SMITH
PHYLLIS HENDERSON, *Secretary*

The CENTENNIAL EDITION of the NICO ANNUAL was originated in October, 1947, by the then Junior I Class Officers. This action was undertaken because the group was of the opinion that such a publication would: acquaint the school as a whole with the past history, present accomplishments and the future goals of NICO; enhance school spirit; provide a medium of reference to aid in the organization and development of future alumni groups; aid the profession of Optometry in general by initiating a feeling of unity and cohesion on the student level which would carry on after graduation.

After careful evaluation of the available talent an Editor-in-Chief was selected who organized the staff on a basis which would permit it to be a permanent, perpetuating unit. This was accomplished by selecting representatives from the entire Student Body; Senior, Junior, and Sophomore Classes. The Editor-in-Chief has this to say about his co-workers:

"The publication of this book without the efforts of Craven Smith, Ralph Nickerson, Paul Hughes, Paul Holland, and Jess Goroshow would have been an impossibility; and without any other member of the staff, an improbability.

"The quality of any year-book is determined by its photography. The top-grade ability of our photo staff is graphically illustrated throughout this entire annual.

"My association with those responsible for the origination, planning, and publication of the Centennial Edition of the NICO Annual has been a most gratifying experience."

— PAUL E. KEWIN.

PLANNING

Jacques May, Paul Kewin, and Paul Holland

PUBLICATION

Jess Goroshow, Paul Hughes, Craven Smith, and Ralph Nickerson

Annual Staff

Photography:
YULE RANK } *Co-Editors*
DEAN KYLE }
R. LYNAM
J. LUCAST
P. SWOBODA
W. FREIDAY
C. SEGAL

Layout:
RALPH NICKERSON, *Editor*
J. ABRAMS
J. GLICKSTEIN
J. KEWIN
J. WATKINS
J. GRIFFITH
A. H. DURNING
B. PETERSEN
O. JOHNSON
H. HERNAO
R. NIELSON
P. TUCSON
G. SHERMAN

Fraternities and Clubs:
JERRY ODENTZ } *Co-Editors*
MARC SAPHIENS }

Sports:
JAMES SWAIM

Transportation:
EUGENE MALISZEWSKI

PAUL E. HOLLAND
Business Manager

PHOTO AND LAYOUT

Back Row: Jay Lucast, James Watkins, Russell Nielsen, Paul Swoboda, Byron Petersen, Owen Johnson, Joel Glickstein, Jerome Abrams, Ralph Nickerson.

Front Row: Yule Rank, Dean Kyle, William Freiday, Robert Lynam, Hernando Henao, James Griffith.

EDITORIAL

Phyllis Henderson, Jack Kahn, Ronald Jones, Gil Sherman, Gerald Odentz, Eugene Maliszewski, Marc Saphiens, Hamilton Durning.

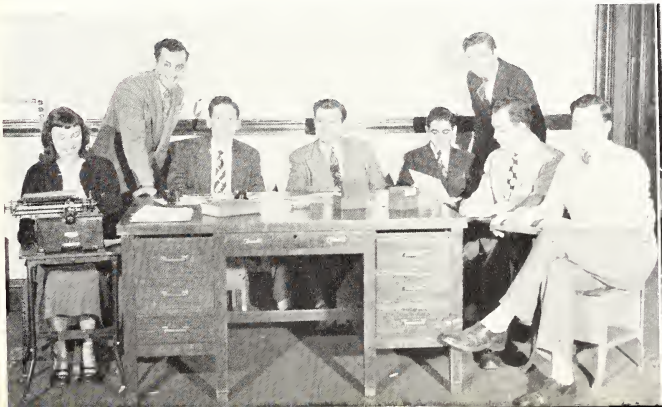

PHOTO

Yule Rank and Dean Kyle

All School

Dance

1710

Thought is the wind, knowledge the sail, and mankind the vessel.

GUESSES AT TRUTH

Sophomores

BOOK

Sophomores

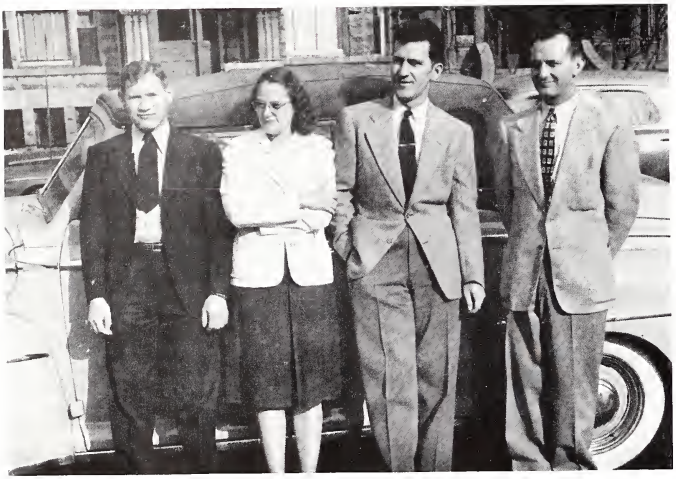

Earl Woods, Ruthe Winkler, Charles Moyers, Sterling Johnson

II-A CLASS OFFICERS

CHARLES MOYERS.....*President*
EARL WOODS.....*Vice-President*
RUTHE WINKLER.....*Secretary*
STERLING JOHNSON.....*Treasurer*

I-A CLASS OFFICERS

ROBERT BOELTER.....*President*
DAVE BATES.....*Vice-President*
NORMAN COOPER.....*Secretary*
CLARENCE HAGEN.....*Treasurer*

Dave Bates, Norman Cooper, Robert Boelter, Clarence Hagen

SOPHOMORE II A-1

Back Row: Russell Dorland, William Dewitt, Herbert Antell, Jim Day, George Cribb.

Front Row: Marvin Dugan, Merrill DeLong, Jose' Diaz, Frank Ginsberg, Milton Dunwell, Roy Coshatt.

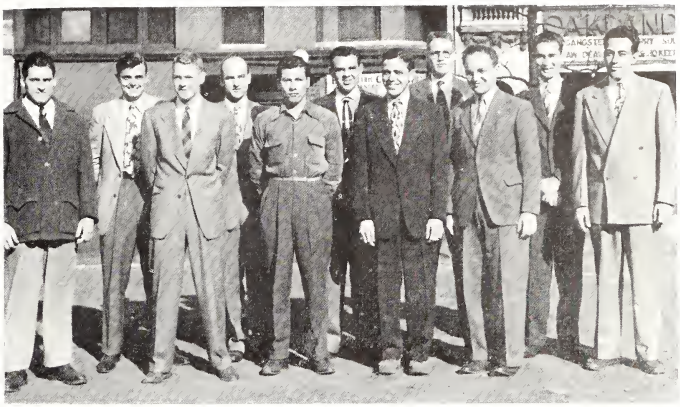

SOPHOMORE II A-1

Back Row: Orville Blackstead, Patrick Schenk, Michael Bohara, Donald Baker, Joseph Brown, Arthur Copes.

Front Row: Richard Amidon, Lowell Ressler, James Sexton, Lowell Becraft, Poe Bailey, Melvin Balsom, William Crouch.

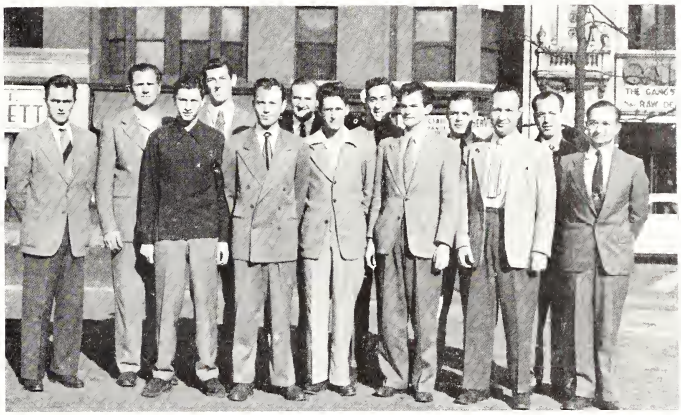

SOPHOMORE II A-2

Back Row: Neil Atchley, Henley Freedman, Edward Feiner, Irving Fischer, Vernon Smebak.

Front Row: William Bolding, James Dyson, Julio Ferrer, David Filer, Hugh Faulkner, James Finch.

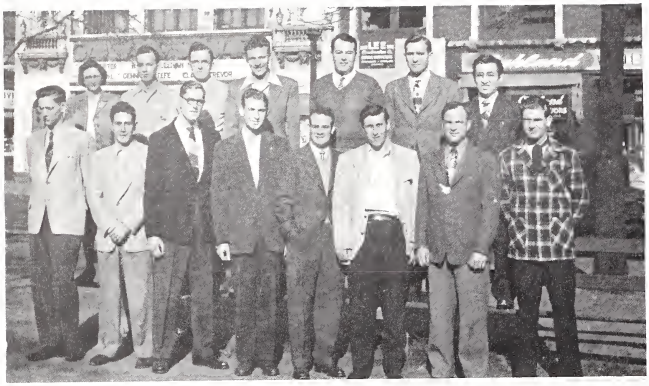

SOPHOMORE II A-2

Back Row: Aldine Stevens, William Samson, Franklin Harms, Clarence Hildreth, Willis Belcher, Glen Herren, Takayuki Hirata.

Front Row: Charles Guse, Morton Silverman, Martin Goldner, Robert Solomon, Frank Grande, Joseph Helle, Roy Hallquist, Edwin Henning.

SOPHOMORE II A-3

Back Row: Max Johns, Eugene Koning, Richard Glugeth, Edwin Klusman, Edward Jones, Robert Hyde.

Front Row: Eugene Jeffery, Calvin King, Charles White, Sterling Johnson, Israel Jaffe, Stanley Lebow

SOPHOMORE II A-3

Back Row: Franklin McGuire, Carl Myers, Tracy Beagle, Wesley McKenzie, Philip Myhre, Alden Myhre.

Front Row: Charles Myers, Harold Lowe, William Nakrin, Irving Prince, William Barrett, Philip Regan, Donald Ruppe.

SOPHOMORE II A-4

Back Row: William Williamson, James Watson, David Vandt, Richard Rabinowitz, Sherley Rines, William Townsend, Henry Zalewski.

Front Row: Floyd Zastrow, William Warner, Alvin Sirkis, Robert Warner, Ruthe Winkler, Edward Gilbert, Harold Rosen.

SOPHOMORE II A-4

Back Row: Arthur Hillman, Max Wahlman, Angelo Senaldi, Pelton Sirota, Jesse Simon.

Front Row: Max Smith, James Tisdale, John Simpson, Earl Woods, William Stanberry, John Andrews, James Strobel.

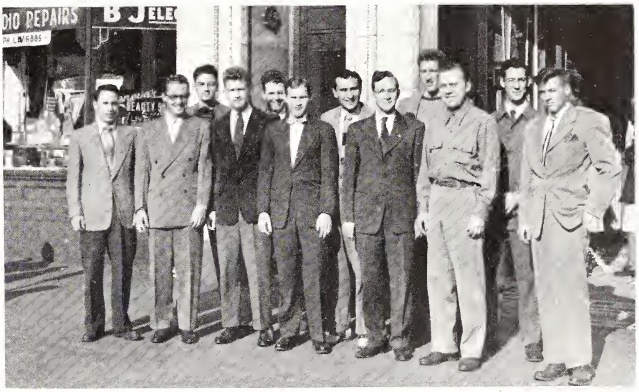

SOPHOMORE II-A

Left to Right: Henley K. Freeman, James F. Ford, John Eberle, Charles A. Taylor, Kenneth Brophy.

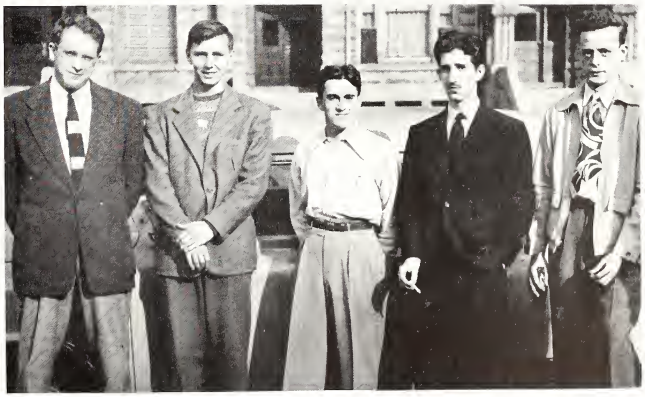

Sophomores

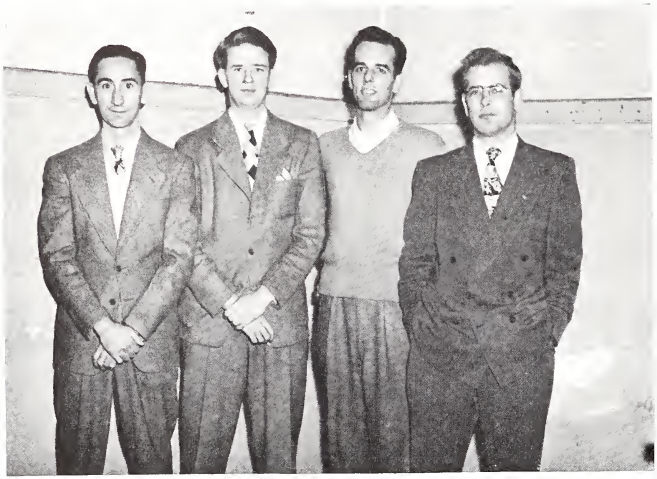

Jerry Hoffer, William Hoffman, Charles Layton, Robert Melby

I-B CLASS OFFICERS

WILLIAM HOFFMAN.....*President*
ROBERT MELBY.....*Vice-President*
CHARLES LAYTON.....*Secretary*
JERRY HOFFER.....*Treasurer*

I-C CLASS OFFICERS

LARRY SCHUTTE.....*President*
JOEL ROSE.....*Vice-President*
FELICIA PIETRYKOWSKI.....*Secretary*
ROBERT SNELLER.....*Treasurer*

Joel Rose, Felicia Pietrykowski, Robert Sneller, Larry Schutte

SOPHOMORE I A-1

Back Row: Albert Aizenstadt, Robert Neumann, Robert Anderson, Dean Babb, Lewis Armstrong.

Front Row: William Ames, Lynn Allen, Richard Agnew, David Ames, George Glaesser, Thomas Artley, Robert Adams, Lois Adkins, Norman Scheffel

Back Row: Maurice Best, Jack Bergston, Albert Ballard, Murland Behm, Warren Barkoviak, William Callahan, George Barrera, Max Beall, David Bates, Irving Berger.

Front Row: Jack Lane, Richard Kyman, Rudolph Barrera.

SOPHOMORE I A-2

Back Row: Pat McMillen, Melvall Bradfield, Paul Borton, Richard Bradley, Robert Bowen, Dale Brevoort, Robert Cable, Milford Boucher, Samuel Blair.

Front Row: Lawrence Brothers, Billie Bethards, Thomas Bost, Robert Boelter.

SOPHOMORE I A-2

Back Row: Thomas Cardamon, William Lundberg, Eugene Clerkin, Roy Christensen, William Watson, John Curtis.

Front Row: Harvey Cash, Don Chin, Ivan Perlman, Vernon Caton, Arthur Dalton, Norman Cooper.

SOPHOMORE I A-3

Back Row: Jay Dean, Joseph Ebbesen, Ivan Doctor, Jerome Eades, Alex Divita.

Front Row: Gordon Deur, James Disse. Richard Davis, Daniel Dore, John Daly, Burnett Davison, Madison Dixon, Luke Daw.

SOPHOMORE I A-3

Back Row: Morton Davis, Robert Turner, Charles Ernst, Joseph Green, Frank Fikuart, Mary Febach, Salvatore Ferraiolo, Luther Egge, Edward Elliott, Alfred Erwin, Emerson Ebere.

Front Row: Harold Fishman, LeRoy Henriksen, James Fisher, Robert Fifield, Donald Eggleston.

SOPHOMORE I A-4

Back Row: Donald Gooldy, William Fortney, George Gossett, Hobert Furry, Paul Gilbert, Gregory Gibbons.

Front Row: Reginald Girdharry, John Gates, Douglas Flaherty, Anderson Glenn, Shim Fong, Milton Goldberg, Myron Gerber.

Back Row: Jay Graves, Clarence Hagen, John Hassett, Max Wexler, Stanley Harmon, Robert Hart, Franklin Higgins, William Grange, Horace Hardwick.

Front Row: William Hamer, Sherman Harding, William Pfeiffer, James Harmon.

SOPHOMORE I B-1

Back Row: John Haviland, Raymond Hubbard, Edward Bach, John Howard, William Hoffmann, Joseph Hill, Melvin Hoffman.

Front Row: Jerome Hoffer, Robert Helbeland, Fred Heagan, Roy Kirakawa, Gerald Herz, Keith Hickman, Alfred Hill.

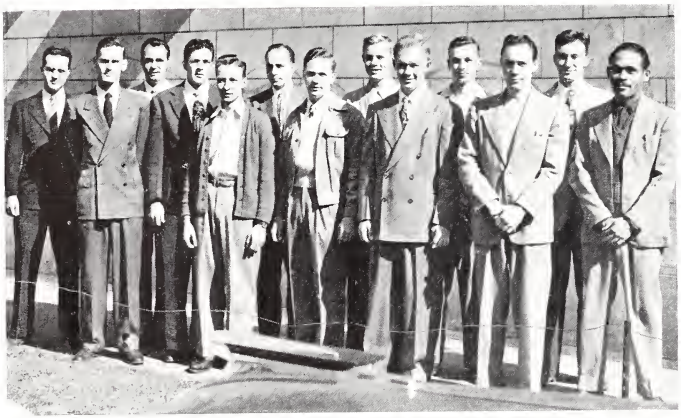

SOPHOMORE I B-1

Back Row: Dewey Jones, Jack Jackson, William James, Clair Jankovsky, John Johnson, William Jensen, Leo Huziff.

Front Row: John Jones, Jackson James, Laverne Huff, Stanley Jacobson, Leland Huff, John Jackson.

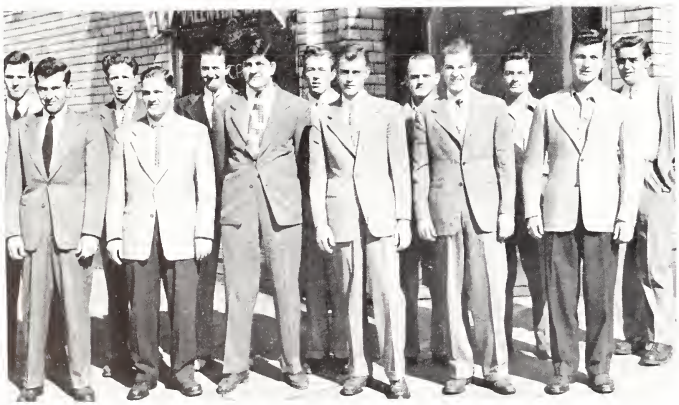

SOPHOMORE I B-2

Back Row: James Kensett, Stanley Kaplan, William Kemp, Emil Kluender, William Knox, David Kaliher, John Kewin.

Front Row: Robert Joseph, Casimir Klejst, Milton Joseph, Fred King, Richard Kahle, Elliott Kapchan.

SOPHOMORE I B-2

Back Row: Charles Layton, John Koteles, Desmond Larson, Gilbert Rendon, Dennis Lawson, Alfred Tholen, Marcel Kuhn.

Front Row: James Lane, Boris Kruchen, Charles Kuphall, Theodore Krebsbach, Alice Kowall, Jeannine Kraehmer.

SOPHOMORE I B-3

Back Row: Thomas Lindquist, John Melnechuk, Richard Lindholtz, Virgil Lundgren, Philip Lenoue, Theodore Lindemann.

Front Row: William Logee, Richard Lord, Darrell Miller, Lyman Keplinger, Alfred Lee, Seymour Lazar, Charles Lovejoy.

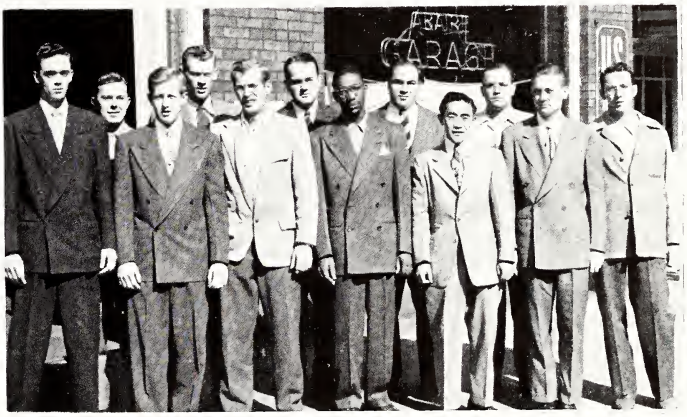

SOPHOMORE I B-3

Back Row: Paul McPheron, Robert Swanson, Judson Mallory, Arthur Massarelli, William McElroy, Russell Lunstrum.

Front Row: Edward McCoy, Thomas Moran, Robert Melby, Bishop McDuffie, Shigeru Matsukawa, Gifford McBride.

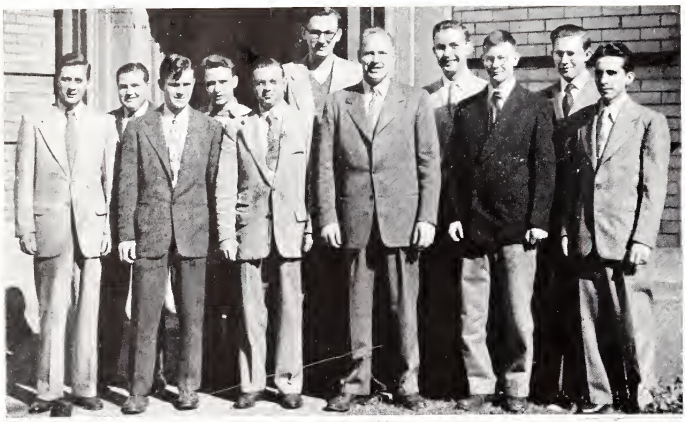

SOPHOMORE I B-4

Back Row: Robert Freitag, William Vann, William Nelson, Gene Nowlin, James Myers.

Front Row: Clark Ohnesorge, Richard Nerad, Donald Niswender, Kenneth Neujahr, Sherman Olson, Conrad Nauman.

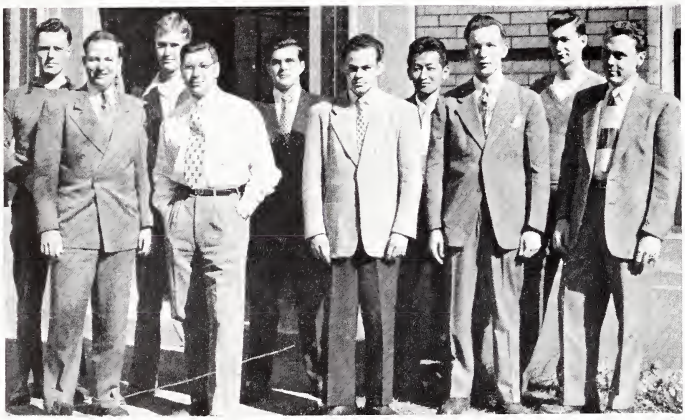

SOPHOMORE I B-4

Back Row: James Miller, Clifford Meinheartt, Eugene Mobley, Tado Miyamoto, Michael Musich.

Front Row: John Milne, Donald Mills, Merwin Mowder, Jay Murrison, Robert Coble.

SOPHOMORE I B

Matty Katz, Harold Nielsen, Paul Mogyordy, Robert Moore.

SOPHOMORE I C-1

Back Row: George Preble, Richard Raymer, Harry Porter, Earl Rechel, Walter Ratliff.

Front Row: Jerrol Pfeiffle, Robert Pinckney, Karl Ramrus, Robert Post, Omer Price.

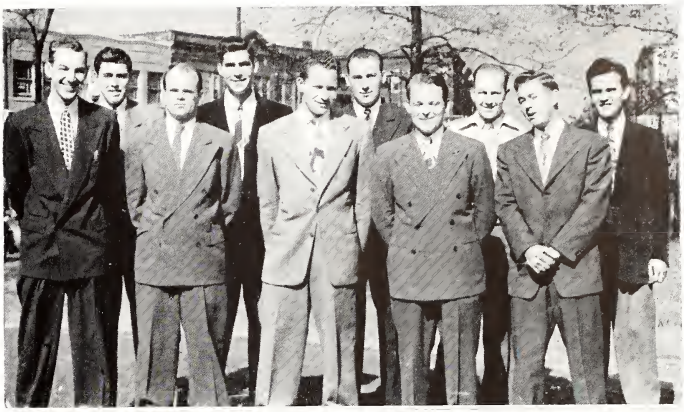

SOPHOMORE I C-1

Back Row: Bruce Rhinehart, Merle Curtis, John Ross, Owen Johnson, Charles Roe, Joseph Parrilli, Norman Rosenberg, Shelton Owens, Richard Russianoff, Charles Graham.

Front Row: Donald Reder, Eldon Richter, Robert Renfro, Richard Revilla, Jack Parr.

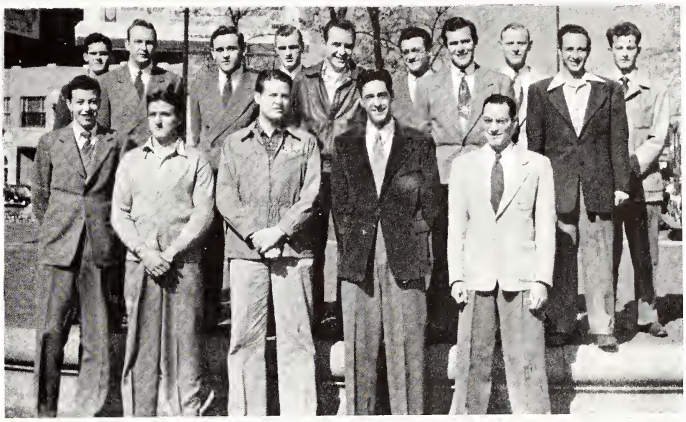

SOPHOMORE I C-2

Back Row: Mervyn Schlichenmayer, Samuel Cowan, John Afflerbach, Lawrence Schutte, Edward Seefelt, William Selby, Nathan Roth.

Front Row: Louis Shapiro, Truman Schmidt, Williard Samson, Marvin Schefrin, Pennard Roth, Allen Shapiro.

SOPHOMORE I C-2

Back Row: Henry Watson, Jerome Solomon, Gordon Shaw, Harold Skaggs, Stuart Snider, Homer Sondreal.

Front Row: Reginald Sherrill, Gaylon Smith, Harold Silverman, Robert Sneller, George Routhier, Herbert Sokol.

SOPOHOMORE I C-3

Back Row: James Szczesniak, Robert Stout, Stuart Stevenson, Alan Stone, Trevor Swindal, Bruce Thomas, Eugene Thompson, Anthony Terracciano.

Front Row: James Stansberry, John Swinson, John Stock, Morris Sureck, Russell Stewart, Stanley Stanard, Donald Strangle.

SOPOHOMORE I C-3

Back Row: Harold Felten, Donald Tillman, Peter Mustric, Dominick Veltri, Paul Tillotson, Robert Villegas, Eugene Turro, Thomas Berken.

Front Row: James Thornburg, Katashi Toda, Joseph Tiefenbach, William Van Note, Bernard Villegas, Robert Tuberty, Charles Bell.

SOPHOMORE I C-4

Back Row: James Wright, John Caldwell, James Flaugher, Russell Oplinger, John Workman, William Beduze.

Front Row: Roy Worrell, Charles Hudgins, James McCullough, Samuel Tong, William Miller, Joel Rose, Benjamin Zeldes, Felicia Pietrykowski.

SOPHOMORE I C-4

Back Row: Jack Von Boken, Richard Wass, Harry Wallace, James Watkins, Wallace Wong.

Front Row: Ned Wilson, George Whitehouse, Paul Wagner, George Wiehle, Martin Wood, Edward Wingenroth, Paul Whiffen.

SOPHOMORE I C

Left to Right: Warren Patterson, James Woodward, Terry Hayes, Glenn Wallace, Lawrence Wallace.

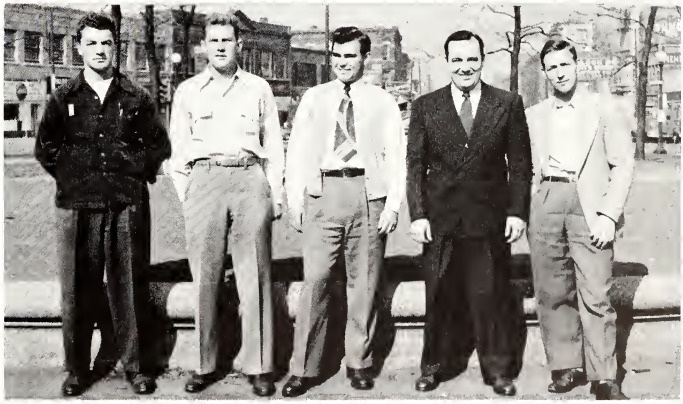

9
28

Then rush'd to meet the insulting foe;
they took the spear, but left the shield.

FRENEAU

Sports

Director of Athletics

ROBERT P. KRACK

Since Bob's appointment as Athletic Director in September, 1947 NICO has embarked on a successful intercollegiate athletic program. Prior to his assignment, athletics consisted of a rather dilatory intramural program.

Immediately after assuming the responsibilities of his office, Bob organized a varsity basketball team. While coaching this team he established contacts with the athletic departments of neighboring colleges in an attempt to promote a schedule. Because it was so late in the season he had little success in scheduling the games he desired; however he laid the groundwork for the coming year, not only in basketball, but also in tennis, baseball, and golf. In the years following, most intercollegiate sports flourishing at NICO will be the result of the work he has done in making these initial contacts with other schools.

The organizational ability required to sustain the position he holds was not a newly acquired trait. He was the athletic director for the Greensboro, North Carolina, Overseas Replacement Depot. His enthusiasm for elevating NICO on the sports scale undoubtedly stems from his pre-war college career at the University of Toledo, where he starred in baseball, basketball, and football.

At NICO, in addition to organizing, Bob coached and starred on the basketball and baseball teams, and at the same time maintained an excellent scholastic average, demonstrated by his election to Tomb and Key.

The fine job he has done is greatly admired by the student body and members of the faculty. His boundless energy and enthusiasm will be sorely missed this graduation.

Basketball— Colonels

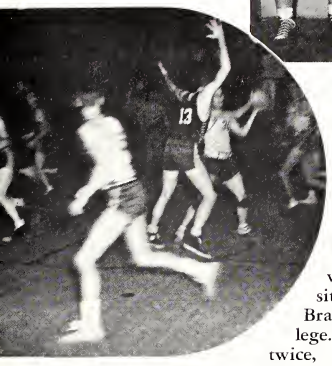

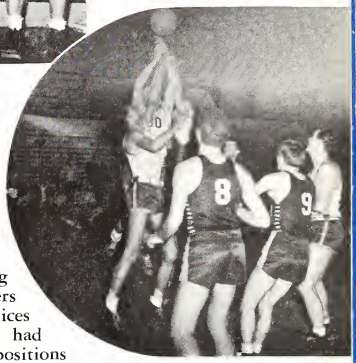

Back Row: Paul Grossnickle, Rudolph Jaffe, Pelton Sirota, L. L. McCormick, William McCormick, Ed Sullivan.

Front Row: Robert Krack Al Hinderlang, Charles Moskop, Jack Affenbach, Donald Pfeiffer, Tom Bell, Herb Austin.

The Colonels played North Park College, University of Chicago, University of Illinois, Navy Pier Branch, and Columbia College. NICO defeated Chicago twice, Illinois twice, Columbia once, and lost only to North Park the opening game of the season. The series with Illinois was the most interesting of the entire card. Both contests were close until the final minutes of each game at which time NICO pulled away to a commanding lead.

NICO also played top-notch independent teams. Each boasted many former college stars on its roster. The play was fast and showed the results of good coaching. Many feel there would have been a few surprises in store for some of the larger colleges in the area had we competed with them.

Coach Bob Krack, all 'round athlete and leader, did very well with the men who turned out. Clinic shifts affected backetball in the same manner as all other sports. This worked a hardship on the team, but although there were times when we were short, our ultimate record was not spoiled. Many of the men had played at other colleges before entering NICO, and still others starred on Armed Services teams, thus the Colonels had experienced men in all positions for every game.

The high scorers for the past season were Bill Lee and Leon Kuttner. This double threat was evident in all the team's victories, and it was only when Lee had his coldest night that the team was on the short end of the score.

The reputation that the team has gained from their playing during this past season, coupled with the untiring efforts of Krack, has produced games for this season with DePaul University, University of Chicago, George Williams College, North Park College, and Illinois Institute of Technology. It is the desire and the purpose of NICO to eventually play only inter-collegiate schedules in all sports. We are certain that the quality of play and sportsmanship evidenced by our teams against other colleges will bring more and more competitors to our schedules in coming seasons.

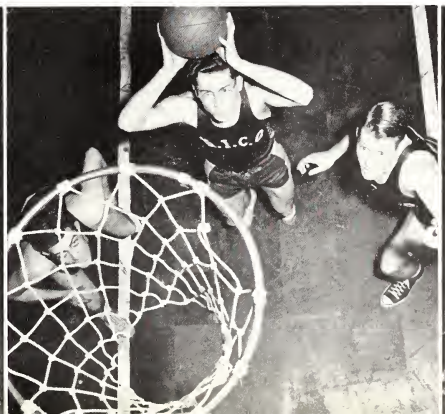

Baseball

Our varsity baseball team, the Colonels, had a very successful season this year. They boast a won and lost record of 26-6 for the season, and avenged every loss suffered at the hands of opponents. This record is exceptional, considering the caliber of the teams played.

This season saw the initiation of baseball into the NICO's rapidly expanding athletic program. Over forty candidates reported in the early spring and through the process of elimination the squad was cut to seventeen players. The coaching staff did not have to cut the squad; most of the players dropped out, realizing their limitations. The quality of the men who made up the team speaks for the record.

The Varsity started off with a pair of victories over George Williams College and one from Chicago Teachers College. Following these triumphs the team then chose to enter one of the toughest amateur leagues in Chicago, the Calumet Regional League. The winner of this league in 1947 won the Chicago Championship and went on to Battle Creek, Michigan for the National Amateur Baseball Tournament. The Colonels won the second division and went to the city playoffs with the winner of the first half.

The Colonels won the Twilight division of the Calumet Regional League with a record of twelve won and only one game lost. One of the teams in this league was Barney's Grill, Chicago's champions of the previous season.

During both halves of the season, NICO's Colonels had the opportunity to replay their conquerors at one time or another. They lost a game to Barney's Grill at the start of the season by a score of 11-8, but later avenged themselves by defeating that same team 10-3 and 3-0. The team beat Bush Furniture three times after losing one game to them, 3-0. Next they were defeated in a close game with the East Side Athletic Club, but on a return engagement, literally swamped them. After holding an 8-0 advantage at one time, our team lost an overtime battle to the South Chicago Lakers, but defeated them in a later game.

The only really poor game of the season played in the tournament was when the Colonels lost to Central Realty after leading 5-4. It was heart breaking to the players and their supporters to see everything go wrong in this engagement, and even though our team rallied in later innings, it was impossible to overcome their handicap. The final score was: Central Realty, 11, NICO, 7. In spite of this loss in a position where a victory would have counted most, we are truly proud of our team and Coach, Bob Krack. Next season we are hoping that they will be strong enough to repeat the fine performance, and even do better.

Back Row: Robert Krack, Sam Meisner, Donald Winnerberg, Robert Rehl, William Knapp, James Henderson

Middle Row: Charles Moskop, Nat Snyder Paul Verhagen, Jerry Marek

Front Row: Orville O'Connor, Al Hindelang, Vincent Scudder

Case Histories of the 1948 Varsity Baseball Team

CASE No. 1

Name: ROBERT KRACK.
Address: Indiana.
Age: 26.
Chief Complaint: "Loss of most of the 1948 members of the baseball team for next season."
General Symptoms: High blood pressure with frequent explosions.
Habits: Baseball.
Occupation: Pitcher and outfielder.
Family History: He has a wife and two children, all three avid baseball fans, and rugged critics of their favorite player.
Objective Observations: He batted .420 for the season, and won eight games while losing two on the mound. His big bat was instrumental in the success of the team, the majority of his hits the extra base variety. Bob also was the coach of this fine team and did a wonderful job. He will be sorely missed on next year's team.

CASE No. 2

Name: CHARLES MOSKOP.
Address: Illinois.
Age: 23.
Chief Complaint: "Hitting too many long foul balls."
General Symptoms: Overworked; "our only shortstop."
Habits: Baseball.
Occupation: Shortstop, and team captain.
Family History: Single.
Objective Observations: A hard worker and the steadying factor in the infield. He has a strong arm and is a stellar man on the defense. Charlie will be hard to replace on next year's team.

CASE No. 3

Name: WILLIAM KNAPP.
Address: Ohio.
Age: 24.
Chief Complaint: "The coach won't let me on the mound to pitch."
General Symptoms: Charley Horses.
Habits: Baseball.
Occupation: Catcher.
Family History: Single.
Objective Observations: He was the work horse of the squad and was the best catcher we saw all season. He batted .335, hustling all the time, keeping the team on its' toes. Graduation is taking him from next year's team.

CASE No. 4

Name: AL HINDLELANG.
Address: Louisiana
Age: 22
Chief Complaint: "We only had a 32 game schedule."
General Symptoms: Twisted ankle and burning feet.
Habits: Baseball.
Occupation: Centerfielder and relief pitcher.
Family History: Single.
Objective Observations: Al was the Pepper Martin of the team, stealing everything that wasn't tied down and causing the rival catchers to hold their breath. His fielding ability was only surpassed by his knack for getting on base, compiling a .411 for the season.

CASE No. 5

Name: ROBERT REHL.
Address: Indiana.
Age: 24.
Chief Complaint: "Unpredictable arm."
*General Symptoms*S Bad ankle.
Habits: Baseball.
Occupation: Pitcher and outfielder.
Family History; Wife and baby boy.
Objective Observations: Bob was one of the mainstays on the mound with a won and lost record of 8-4. An easy going fellow and a clean sport at all times, he hit .330 for the season.

CASE No. 6

Name: JERRY MAREK.
Address: North Dakota
Age: 23.
Chief Complaint: "Bunt signal."
General Symptoms. Stretchitis.
Habits: Baseball.
Occupation: First baseman.
Family History: Single.
Objective Observations: Jerry is a fine fielder and a steady hitter. He improved in both departments in every game during the season. A valuable man on the team, hitting .340.

CASE No. 7

Name: JERRY McGONAGLE.
Address: Ohio.
Age: 22.
Chief Complaint: "I can't reach last year's peak."
General Symptoms: Irish, and even-tempered.
Habits: Baseball.
Occupation: Outfielder.
Family History: Single.
Objective Observations: Jack was a sure outfielder, and promises to be even better next season.
Batting average: .298

CASE No. 8

Name: NAT SNYDER.
Address: Missouri.
Age: 23.
Chief Complaint: Left-handed pitching.
General Symptoms: Spike wounds.
Habits: Baseball.
Occupation: Second baseman.
Family History: Single.
Objective Observations: Nat batted .375 to lead all the infielders in hitting. Due to night clinic the team had to do without his services in many games. He was the neatest player on the field.

CASE No. 9

Name: ORVILLE "DUTCH" O'CONNOR.
Address: Pennsylvania.
Age: 25.
Chief Complaint: "I can't lose enough weight."
General Symptoms: Good natured and easy-going.
Habits: Baseball.
Occupation: Third baseman and pitcher.
Family History: Single.
Objective Observations: "Dutch" won three games and lost one as a pitcher and helped plenty in the final drive, playing as many as six games in one week.

CASE No. 10

Name: VINCENT SCUDDER.
Address: Michigan.
Age: 26.
Chief Complaint: "Curve balls."
General Symptoms: Self confidence.
Habits: Baseball.
Occupation: Third baseman.
Family History: Wife and new baby boy.
Objective Observations: Vince is fast, has a good arm and is very accurate with his throws, his most valuable asset. He is a serious, hard worker.

CASE No. 11

Name: THOMAS TURNCOTT.
Address: Michigan.
Age: 25.
Chief Complaint: "Lack of light weight bats."
General Symptoms: Slow feet.
Habits: Baseball.
Occupation: Second baseman.
Family History: Wife.
Objective Observations: Tom was a hustler on the field and capably filled in at any position he was asked to play.

CASE No. 12

Name: DON WENNERBERG.
Address: Florida.
Age: 21.
Chief Complaint: Don never complained.
General Symptoms: He was laid up with a sprained ankle most of the season.
Habits: Baseball.
Occupation: Outfielder.
Family History: Single.
Objective Observations: Don has the makings of a good player and this year's experience should assure him of a starting berth on the team next year. He was well liked by all his team mates.

CASE No. 13

Name: JIM HENDERSON.
Address: Georgia.
Age: 36.
Chief Complaint: "Too many outfielders."
General Symptoms: Deep interest in the team and promptness.
Habits: Baseball.
Occupation: Outfielder.
Family History: Wife and one child.
Objective Observations: Jim has had twenty-two years of baseball experience behind him and was a valuable asset to the team as an aide to the coach and as a player.

CASE No. 14

Name: JACK WOOLLEY.
Address: Illinois.
Age: 23.
Chief Complaint: "They only have four infielders in baseball."
General Symptoms: Impatience.
Habits: Baseball.
Occupation: Utility infielder.
Family History: Single.
Objective Observations: Jack took the game very seriously and as a result of this he was restless when not playing. A valuable utility man.

Tennis

The highlights of this sport were found in the intramural tournament this year, as there was no varsity tennis team. Calling together all the available tennis players in the school, the tournament uncovered some men who will be a real asset next year, when a tennis team will represent NICO against some of the larger schools in this area. Without a doubt there are several of the men who reached the quarter-finals of the tournaments who would be a boon to many a college team in this area. Many of the men have had past experience in so called "big-time tournaments" in which nationally known tennis stars competed.

The call for players to enter in this tournament was answered by thirty-two racqueteers, all of whom had aspirations for the championship. The eventual champion had to demonstrate his superiority in five matches before taking the crown left vacant by Seymour Galina upon his graduation. The play was hard fought all the way through, and some of the men who finished high up in the final standings had their toughest matches during the early rounds. Every man at the beginning of a match was the potential champion, and all of them fought valiantly to prolong this potentiality.

HAROLD BALAAM—Champion—A junior, who will be here for another appearance in the tournament next year, was the champion this year. Playing a forcing game with chop shots to his opponents' backhands he rushed the net for repeated placement aces. He has had a lot of tournament experience, winning several and placing high up in Southern California tournaments before he came here. During the summer of 1947 he went to the finals in the singles and won the doubles of the District playoff the Southern California sectional Public Courts tournament. He was a member of the tennis team at Compton Junior College, Compton, California.

RUBIN JAFFE—Runner-up—An exceedingly hard driving player; he lost to Balaam in the finals, but will have another crack at him next year. Rubin, before entering here, attended the University of Connecticut and was the number two man on their tennis team. He lost to the captain of the Harvard team in the New England tournament which was eventually won by Bill Talbert, nationally ranked player, and member of the Davis Cup team. He also went to the semi-finals in the singles and doubles of the Yankee Conference Championships this spring before entering at NICO. His greatest weakness, however, is competing with a very steady player such as Balaam, he couldn't handle Balaam's drop shots.

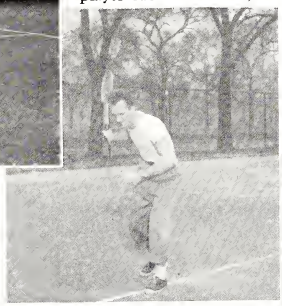

FRED GROVIC—Semi-Finalist—It has been Fred's misfortune to meet the eventual champions in each of the two NICO tournaments he has participated in. Fred was a member of the Wilson Junior College tennis team, and while attending that school, won the Illinois Junior College tennis championship. He plays a very steady game, resorting to overhead smashes at the net and uses the full volley to good advantage.

EDDIE NUSCHKE—Semi-Finalist—He was a victim of Rubin Jaffe in the semi-finals of this year's tournament, equaling his record of being a semi-finalist in last year's tournament also. Ed learned his tennis in a small town, and played a lot till he went into service, but since then has devoted little time to the game. Never having had any tournament experience, he had little chance against the experience and power of Jaffe. His forehand is the strongest part of his game and we think that if he had a little time he could whip his backhand into shape again. His game is fortified by a strong hard slicing service, which is aided by his height, well over six feet.

GEORGE O'NEAL—Quarter-Finalist—A junior who will be returning to offer Balaam competition next year, was formerly a member of the University of Illinois tennis team, and has several titles under his belt along the tournament trail. While attending Illinois he won the Champagne City Singles championship and was also a member of the team which won the doubles championship in that same tournament. He won at Danville, Illinois. His game consists manly of deep flat forehands and backhands to the back court, which is essentially a baseline attack. More will be heard from him next year.

DONALD HEYDEN—Quarter-Finalist—The inconvenience of living outside the city and commuting forced this fine player to default to Eddie Nuschke in the quarter-finals. He has a very good record in tournament tennis and next year he will provide some sterling competition in the tournament. He won the Kenosha, Wisconsin, City Tournament in 1941, and upon his return from service was the champion of Whitewater State Teachers College. His overhead smashes and volleys make him a valuable man at the net in doubles and his service, change of pace, and flat forehand drive an asset to either singles or doubles play.

JACK HILL—Quarter-Finalist—Another member of the junior class, which will be commanding the sports scene in the near future, he went to the quarter-finals by defeating Hibbard and Waid, before losing to Fred Grovic, who was just too experienced for him. Jack plays a defensive game, depending upon chop shots which will keep his opponent out of position until he can eventually place a shot beyond reach. He criticizes his own game as lacking drive. All of his shots are of the slow placement type, and he would like to add a fast passing shot to his repertoire.

Golf

TOM ROBERTSON—He took just about everything in the field of golf in which he participated this year. He was the winner of the NICO tournament and the Chicago City Golf Championship. The first non-Chicago resident since 1932 to win the City Amateur, he established his superiority over 256 of Chicago's finest golfers. He was the medallist in this year's tournament as well as the defending champion.

ELWOOD (JACK) YOUNG—A newcomer on the golfing scene at NICO, who didn't participate in last year's tournament. The proverbial dark horse, he played a fine game of golf and rose in the finals to meet Tom Robertson in the final match.

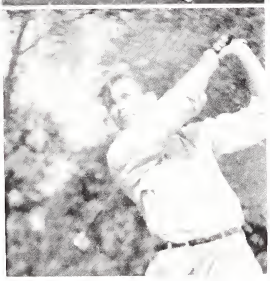

LEO LAZAR — Leo was defeated by Tom Robertson in the semi-finals this year. He was firmly convinced that before he could win a tournament here he must see to it that Tom was out of the way. His only problem lay in disposing of him. He won a close quarter-final match from Tom Cremer to advance to the semi-finals. Meeting the champion too early kept him from advancing further in the tournament.

This year's golf tournament featured the usual upsets that are found in every tournament. There was everything from pre-tournament favorites being eliminated in the first round to a proverbial dark horse finishing well up in the money. The caliber of the golf displayed in this tournament was equal to that seen in a tournament of a much larger school. To illustrate this fact, you have only to look at the qualifying scores to see the type of golf played. The medallist, Tom Robertson, was the eventual winner of the Championship Flight; he qualified with a36-hole medal score of 142. The other scores were grouped not too far behind, with Roy Smith, last year's finalist scoring a 143. Forty men participated in the tournament. The sixteen low men made up the Championship Flight, the second group of sixteen the First Flight, and the remaining eight the Second Flight.

Each man had to shoot thirty-six holes over the same course and they were put into brackets according to their qualifying scores. The 16 lowest scores were put in the Championship Flight, the next 16 in the First Flight, and the remainder in the Second Flight. Then, men played in their own Flight, so there were three champions, one for each Flight. This was fairest for all concerned, enabling men who were not men of comparable ability.

JIM SWAIN—An avid golfer, but his enthusiasm could not overcome his inexperience. He fell before the steady shotmaking of Jack Young in the semi-finals. He has played golf for only two years and has come a long way. He was a finalist in the first flight last year. He advanced to the semi-finals by defeating Sam King in a very close match, one up in nineteen holes.

TOM CREMER—A sophomore at the time of this tournament, he'll be here next year, and should be one of the favorites. He lost to Leo Lazar in a close match.

PHIL REGAN—Another good golfer who lost his first round match. He'll be heard from next year.

CHAMPIONSHIP FLIGHT

Robertson	142	Neitzke	162
Smith	143	King	163
Cremer	150	Reslock	163
Regan	151	McDonald	169
Swaim	155	Clifford, R	170
Lockhart	155	Nuschke	174
Lazar	160	Erickson	175
Young	160	Feldman	176

FIRST FLIGHT:

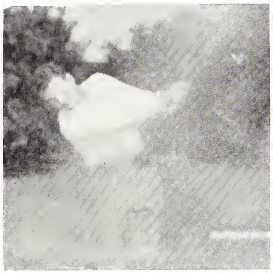

LEROY FRY—Tournament experience was the factor in producing this year's First Flight champion. His best game is in his irons, and like most golfers he has trouble putting his best nines together for a low score. He made the championship flight in last year's tournament. Leroy played in tournaments at his home club in Roswell, New Mexico and went to the finals.

HARVEY RYDER—This boy didn't win the championship of the First Flight two years in a row because he met the champions too early. He lost to Dick Clifford last year and to Fry in a hard fought match this year. He has high respect for the iron shots of Fry. His toughest match before the finals was the opener against Denham, in which he had to go 19 holes before winning. He knocked down a fifteen foot putt to send the match into extra holes.

WILLIAM BENNETT—He might have gone farther but for the fact he was playing after a five-year layoff. His putting is the strongest part of his game although his woods were coming around when he was eliminated.

WES McKENZIE—A sophomore, he will give a better account of himself next year. He played on the golf team of the junior college where he received his pre-professional education. Mac first started as a right-handed player, though he is a natural southpaw. He changed to left handed clubs, then back to right handed clubs. He's changed back and forth quite a bit. As soon as he settles down and decides to play left or right-handed, we may see something good.

SECOND FLIGHT:

JIM CLIFFORD—Following in the footsteps of his brother, Dick, he also has a trophy for a Flight Championship. Dick was the champion of the First Flight last year. Jim's hardest matches were his first and last ones. In the first match he weathered out a three-hole rally by Walter Jurkiewicz, to win one up. His putting won his last match, which was against Gulon. He one putted the 18th hole to even the match and then repeated his putting performance on the extra hole to win one up in nineteen holes.

JACK GULON—for only having played two years, he gave a good account of himself when he fought to the 19th hole in his finals match, only to lose to Jim Clifford. He won the 17th for a one-up advantage but lost it on the 18th to Jim's par. This tournament will provide him with a wealth of experience for the tournament next year.

AL COOPER—He probably has more fun out of golf than most golfers, although he finds it exasperating at times. It seems Al got his first golf instructions from a French professional when he was in France during the war. He lost to Jim Clifford in the semi-finals.

JERRY GARNER—He hasn't been playing the game very long, but in the minds of the experts around the college he could develop into a fine golfer. He has a natural swing and it's just a matter of time until it begins to pay dividends. He had the honor of turning in the most lop-sided score of the tournament, winning his first round match ten and eight.

Softball

FINAL LEAGUE STANDINGS

Team	*Won*	*Lost*
Gamma Omega Phi	11	1
Phi Theta Upsilon	10	2
Junior IA	8	3
Sophomore I	8	3
Sophomore IIB	8	4
Sophomore IA	7	4
Omega Delta	6	6
B. B. Y. M.	5	7
Myopes	5	7
Square & Compass	5	7
O. E. Phi	5	7
Junior IIC	4	8
California Club	4	8
Mu Sigs	2	10
Sophomore IIA	0	12

JUNIOR I

Back Row: Tom Bell, Bud Kushner, Arnold Clement, Donald Berry, Sidney Cohen, Ray Adams, Don Allisson

Front Row: Robert Franke, Herb Austin, Dave Allen, John Battista, Mort Herman

The G. O. P. softball team emerged victorious, statistically speaking. However, the Junior I-A team, now members of the Senior I class, captured the 1948 NICO intramural softball championship by winning the title play-off from G. O. P.

In the championship tilt, the Juniors, after being held scoreless for five innings by Paul Zusman, star G. O. P. hurler, rallied to score all their runs in the last two innings. Zusman, suffering from an arm ailment that prevented his participation in the tournament, had to leave the game in the sixth frame because of a recurrence of the ailment.

In league competition, G. O. P. registered 11 victories, all pitched by Zusman, and met with one reversal. Phi Theta Upsilon, with 10 won and 2 lost as its record, was runnerup, followed by Junior IA and Sophomore I, who tied for third place with 8 triumphs and 3 losses.

The league was composed of fifteen teams and the competition, especially between the leading teams, was keen throughout the season. All the games were played on diamonds along the lake front between 39th and 43rd streets.

Individual awards were presented to each member of the Junior IA and the Gamma Omega Phi teams at the conclusion of the season.

The Pan Hellenic trophy which goes annually to the greek letter fraternity that has the best inter-fraternity record was awarded to the P. T. U. delegation of players this year. P. T. U. received the cup for defeating every fraternity team, though hotly pursued by G. O. P.

G. O. P.

Back Row, Left to Right: A. Zohn, S. Heller, A. Shapiro, I. Pasman, I. Rosen, M. Leavitt, M. Caplan, O. Wexler.

Front Row, Left to Right: N. Linden, N. Hutton, D. Mont, M. Strongwater, R. P. Zusman.

P. T. U.

Back Row: Haywood Boles, Bob Blumenshine, Arnold Henderson, Rex Courtney, Gene Atchison, Alex Culbreth, Ted LePore

Front Row: Joe Bach, Ernie Krebs, Doug Bell, Bill Huth, Jim Temple

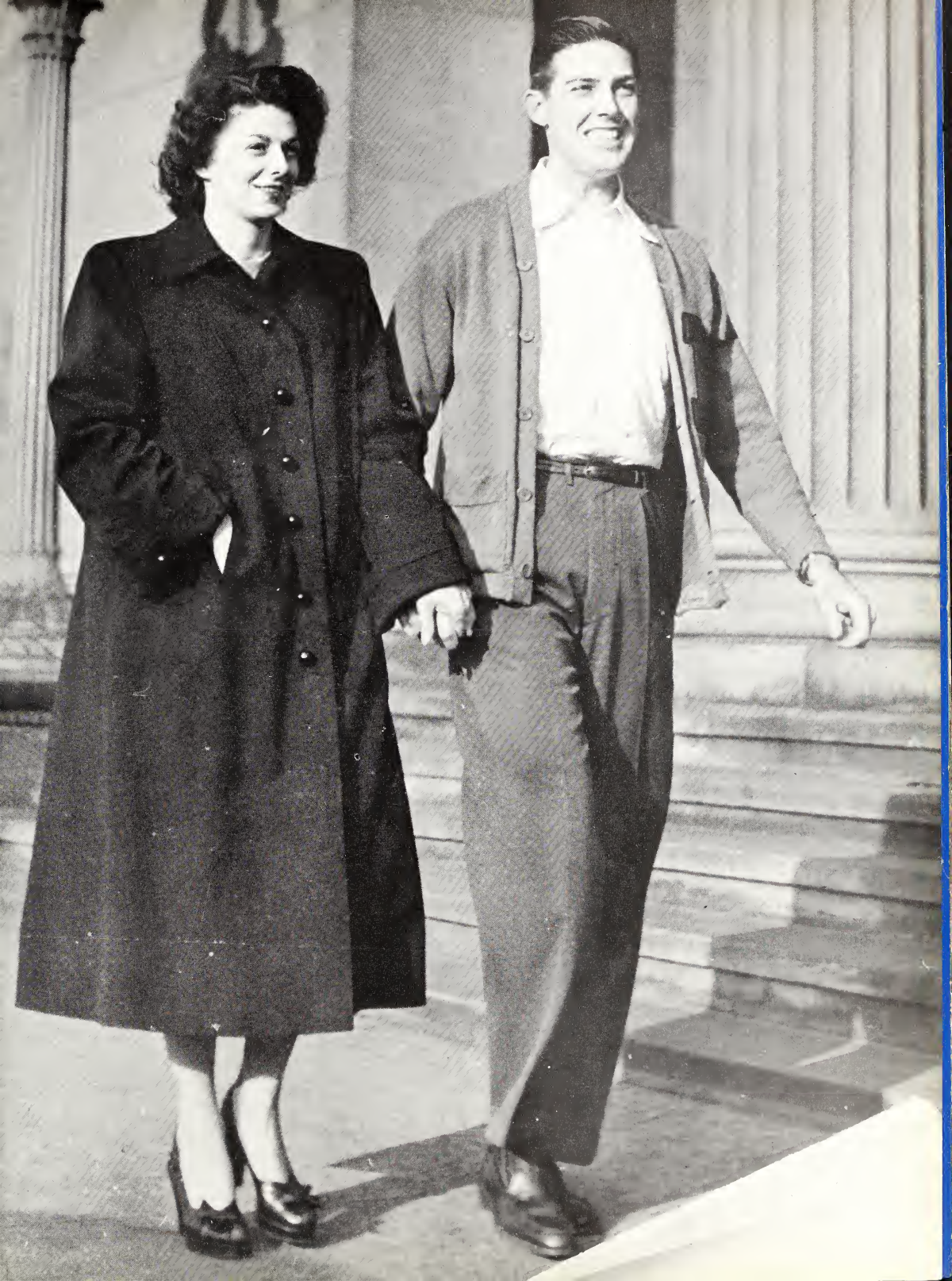

If a man does not make new acquaintances as he advances through life, he will soon find himself left alone. A man, Sir, should keep his friendship in constant repair.

SAM'L JOHNSON

Campus

BOOK 3

JAGGER
SON
Citizens
Trader
CARRIER
SODA
6 CO. INC
PAUL CASPER & CO.

St. Ambrose

Rockefeller Chapel

Churches

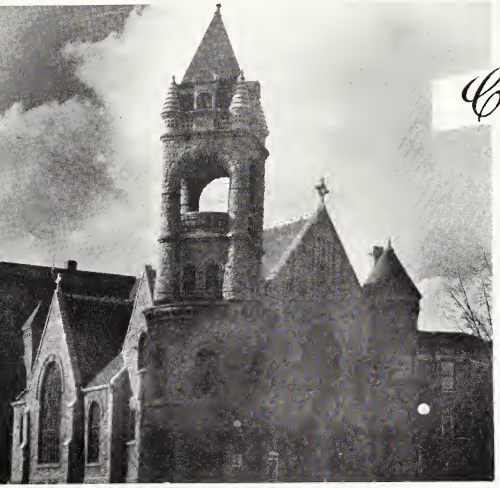

South Congregational

First Baptist

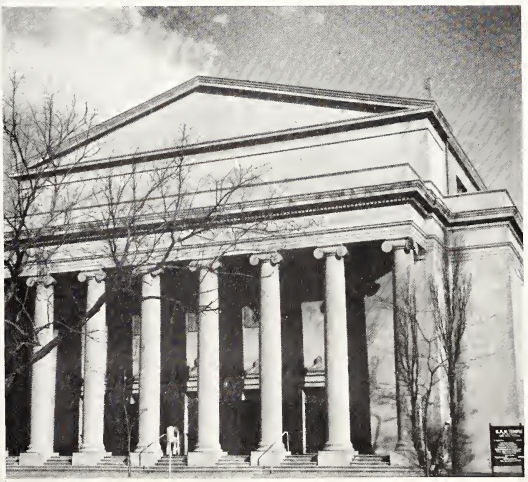

K. A. M. Temple

St. James

To My Wife . . .

My Dearest:

As you sit in the college auditorium on the day of my graduation and proudly watch them present me my diploma, I want you to know just how much your unfaltering help and devotion have meant to me in obtaining that "sheepskin."

You have done much more than your part in sharing the mutual burden of these college years. Your constant and unfailing companionship and encouragement have been my greatest inspiration.

Do you remember the many long evenings when I wearied you with interminable tales of astigmia, photopsia and retinoscopy? I am sure most of the harangues were unintelligible to you, and yet you listened with rapt attention and nodded with seemingly complete understanding. And those nights of studying —when you'd keep very busy, or sit and read, so as not to interrupt me in my work. How well I remember these things, and many more; the little things which reflected so clearly your wonderful spirit of helpfulness and loyalty.

You have my heartfelt thanks. The congratulations I receive will in effect be yours, for you have in great measure made them possible. Though your name will not be engraved with mine upon the diploma, I shall know its rightful presence there.

All my love,

Your Husband

CHAPLAINS
BLDG.42

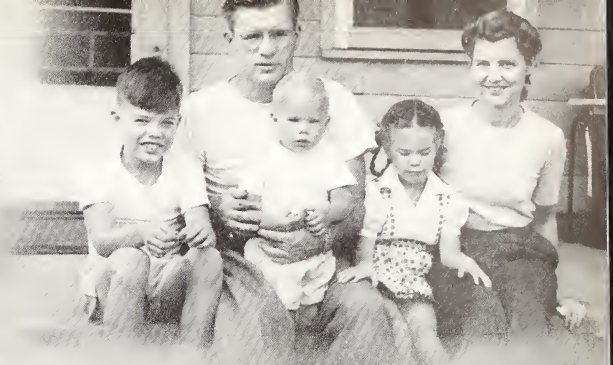
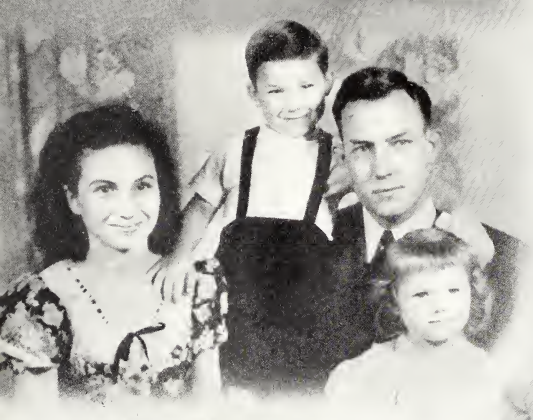

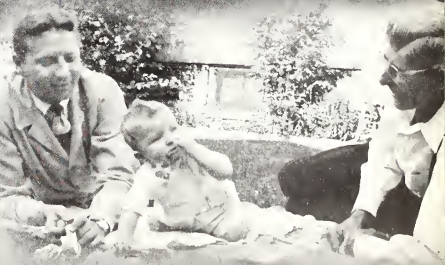

NORTHERN ILLINOIS
EYE
CLINIC
Phone Drexel 9616 For Appointment
Daily Except Sat. & Sun.

Pan-Hell Dance

RAILROAD
FAIR
18
UNION PACIFIC
GM
TOMORROW

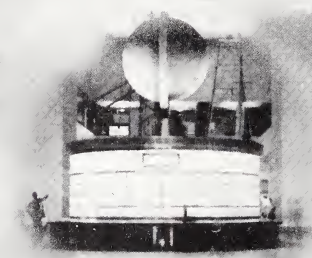

US
NAVY
824

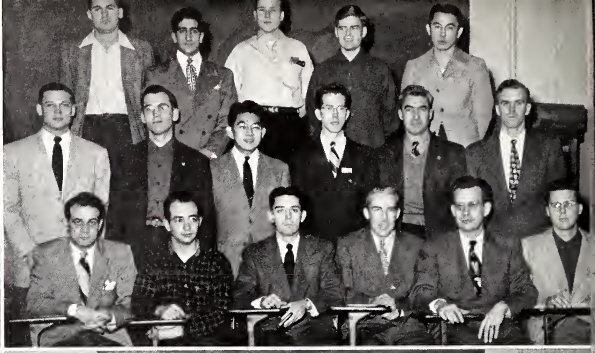

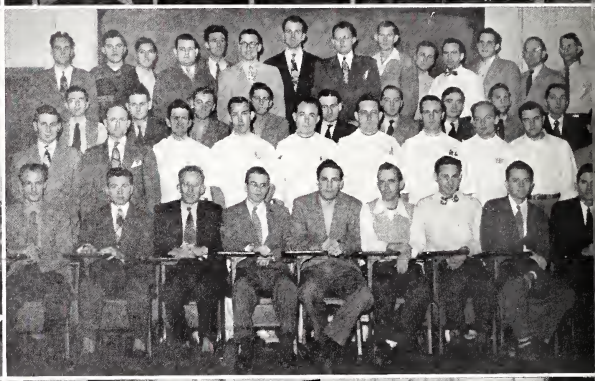

CALIFORNIA
ILLINOIS
HAWKEYE
KENTUCKY

EVERGREEN
INDIANA
JAYHAWKERS
MINNESOTA

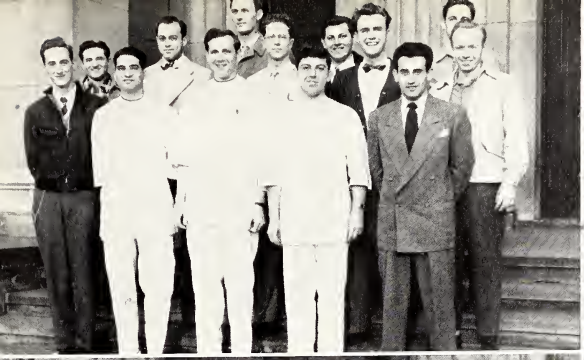

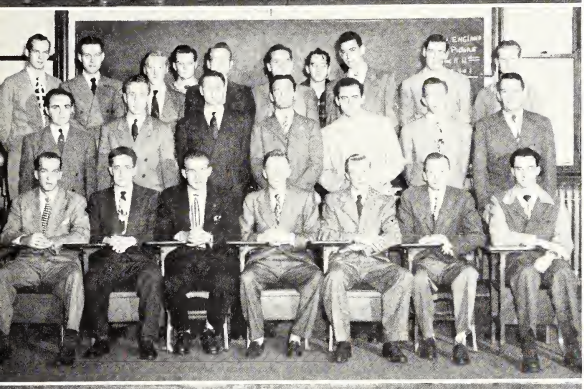

MISSOURI
NEW YORK
NORTH DAKOTA
SOUTH CAROLINA

WISCONSIN
NEW MEXICO
BUCKEYE
SOONER

TEXAS
WEST VIRGINA

UTAH
WOLVERINE

Foreign Students

Back Row: R. C. Primeau, *Canada;* I. F. Hollenberg, *Canada;* W. A. Jones, *Canada;* Julio C. Ferrer, *Puerto Rico;*

Front Row: Yim Feelook, *Hawaii;* Douglas R. Baxter, *Canada;* D. G. Stoddart, *Canada;* Jose M. Otero, *Puerto Rico;* Hernando Henao, *Colombia*

Senior Two Directory

ABERSOLD, GEORGE W.
2011 Warwood Ave. Wheeling, W. Va.
ABNER, GARDNER H. Austin, Ind.
ADAMS, JOSEPH H.
1450 Mattern Ave. Des Moines, Iowa
ADLER, DONALD H.
ALEXANDER, JAMES R.
125 Earlham Circle Oak Ridge, Tenn.
ALLAN, LLOYD E.
1516 Wisconsin Ave. Manitowoc, Wis.
ALLEN, DAMON E.
107 Taylor Ave. Campbellsville, Ky.
ALTENBACH, HILTON M.
1225 Lincoln Hamilton, Ohio
ALVEY, JOHN S.
ANDERSON, BURTON R.
3313 Zarthon Ave. Minneapolis, Minn.
ANDERSON, EUGENE E.
ANDERSON, WESLEY B.
104 Broadway Fargo, N. Dak.
ANDREW, GEORGE H.
1030—63rd St. Des Moines, Iowa
ANTON, GEORGE R. Rockford, Iowa
APSEL, JACOB J.
1620 Fairfield Bridgeport, Conn.
AYLER, DONALD M.
938 N. Broadway Wichita, Kan.

BACK, JOSEPH H. Monticello, Ky.
BALL, ERNEST A.
7033 S. Emerald Ave. Chicago, Ill.
BALLENT, ALEX F.
681 E. 105th St. Cleveland, Ohio
BALTHAZOR, ALBERT, Jr.
214 McKinley Ave. Fond du Lac, Wis.
BANFY, DAVID J.
4937 Melville Ave. East Chicago, Ind.
BANKHEAD, ELTON E.
502 S. Wasson Lamesa, Texas
BARDOLPH, PETER
BARNHART, JOHN O.
5 West Spring St. Peru, Ind.
BARTKOWIAK, CLAIRE T.
4621—52nd Ave. Detroit, Mich.
BAUMGARDNER, JOHN P.
850 W. North St. Wytheville, Va.
BEAVER, GEORGE A.
1455 Cahown New Orleans, La.
BEECHER, LAWRENCE E.
26026 Student Ave. Detroit, Mich.
BELL, DOUGLAS V.
1855 McCreary Queensboro, Ky.
BENNETT, WILLIAM
BENTZ, RICHARD R. Carson City, Mich.
BERG, WILLIAM J.
702 N. 5th St. Grand Forks, N. Dak.
BERGENFELD, ARTHUR
BERGER, MARVIN A.
3217 W. Diversey Chicago, Ill.
BERGMAN, FREDERICK
BERNTHAL, DONALD H.
445 Main St. Frankenmuth, Mich.
BERRY, HOWARD D.
816 E. Carroll St. Macomb, Ill.
BEWICK, HOWARD U.
2032 Rusk St. Madison, Wis.
BICKERS, BILLY
4119 S. Ellis Ave. Chicago, Ill.
BIX, ROBERT
BLACKWELL, LELAND R.
Wilmington, N. Dak.
BLOCH, RALPH D.
8001 S. Phillips Ave. Chicago, Ill.
BLUE, ADRIAN A.
508 Main St. Lugoniew, Ind.
BLUMENSHINE, ROBERT D.
4791 Valencia Ave. Placentia, Cal.
BODNER, WILLIAM C.
15339 Roselawn Detroit, Mich.
BOHLINGER, WARREN H.
2561 B. N. Ashland Ave. Milwaukee, Wis.
BOLES, HAYWOOD Malta, Ohio

BONDY, GERRY
5927 Nicholson St. Pittsburgh, Penn.
BORDENET, RAYMOND A.
722 Battery St. Little Rock, Ark.
BOSLER, BERNARD I.
BOTTARI, LEONARD L.
9234 S. Houston Ave. Chicago, Ill.
BOWERS, ROBERT J.
BRADY, GENE L.
1316—16th Ave. Greeky, Col.
BRAUTMAN, HERBERT A.
4170 Drexel Blvd. Chicago, Ill.
BRAVERMAN, ALLAN H.
4920 N. St. Louis Ave. Chicago, Ill.
BRAY, DAWSON
BREDEMEIR, VIRGIL D.
Barnesville, Minn.
BRELSFORD, JOHN V. Gully, Minn.
BRENNAN, GEORGE T.
211 Maple Grove Ave. Hudson, Mich.
BRENNY, ADAM
1641 E. 53rd St. Chicago, Ill.
BROWN, FRANK F.
1615 Parker Amarillo, Texas
BROWNLEE, JOHN
BRYAN, EDWIN S.
500 N. Commerce Geneva, Ala.
BRYANT, ROBERT H.
416 W. 3rd St. Coffeyville, Kansas

CALANDER, SAM
1119 N. Lawndale Ave. Chicago, Ill.
CALCHMAN, WARREN D.
919 E. 50th St. Chicago, Ill.
CAMPBELL, BILLY Marceline, Mo.
CAMPBELL, CLARENCE S. J.
6018 S. Paulina St. Chicago, Ill.
CAMPBELL, ROBERT
CARRIGER, WILLIAM A.
1932 High St. Topeka, Kan.
CHAPMAN, WALTER
CHAPMAN, WILLARD
CHELIUS, CHARLES
Box 267 So. Charleston, West Va.
CHILDRESS, ROSS G.
CLARK, WARREN
CLEARFIELD, WILLIAM
903 E. 52nd St. Chicago, Ill.
CLEVELAND, CHARLES M.
Route 1 Cisco, Texas
CLINGER, WILLIAM N.
1611 Scott St. Covington, Ky.
COBURN, JOHN C.
315 E. Cedar St. Enid, Okla.
COHEN, EUGENE I.
1667—53rd St. Brooklyn, N. Y.
COHENOUR, THOMAS N.
1119 Elgin Ave. Muskogee, Okla.
COLLINGS, FRANK H.
204 N. Cedar St. Creston, Iowa
CONIARIS, CHARLES
811 S. 11th St. Newark, N. J.
CONKLING, ROBERT
2609 S. Gaylord Denver, Col.
CONNERS, CLAIR T.
357 N. William St. Joliet, Ill.
COOPER, CARLISLE B.
12 Anne Park Sumter, So. Car.
COOPER, RICHARD
CORONA, NICK
841 N. Francisco Ave. Chicago, Ill.
COTTON, HOWARD T. Clay, Ky.
COURTAD, J. DEAN
303 W. Kibby St. Lima, Ohio
COYLE, JOHN E.
CRAVENS, RICHARD H.
CROMER, CLAUD W. Naples, Texas
CULBRETH, ALEX M.
201 Brookwood Place Valdosta, Ga.
CUNNINGHAM, ROBERT J.
906 Columbia St. Newport, Ky.
CURTIS, BURNELL
CUSHMAN, WELLINGTON J.

DAHL, HARRY
DAHNOFF, SEYMOUR
1138 Hyde Park Blvd. Chicago, Ill.
DAVID, MAURICE F.
6401 S. University Ave. Chicago, Ill.
DEAN, DALE E.
810 Hyde Park Blvd. Glen Elder, Kan.
DEBOLT, MAX L.
714½ W. 7th St. Winona, Minn.
DECLUE, JAMES A.
2844 St. Louis Ave. St. Louis, Mo.
DEEVEY, IVAN H.
7064 Cahalan Detroit, Mich.
DENHAM, ARCHIE L.
105 S. W. 41st St. Oklahoma City, Okla.
DENHOF, JOHN T.
130 N. Canyon Carlsbad, N. M.
DENMAN, MAXWELL F.
405 W. 4th St. Stuttgart, Ark.
DIBBLE, FRANK Y.
7509 S. May St. Chicago, Ill.
DORSHAY, MARK M.
7 East 181st St. New York City
DOWNING, JOSEPH D.
221—16th St. Dunbar, West Va.
DROHAN, FRANCIS P.
DRUMMOND, ROBERT M.
120 North Oak St. Council Bluffs, Iowa
DRUMMOND, TRAVIS W.
P. O. Box 358 Denton, Texas
DUPPERRAULT, ART W.
216 E. Walnut Green Bay, Wis.
DURIG, ROBERT E. Wheeling. W. Va.
DURNING, ALVIN H.
306 Claremont Ave. Louisville, Ky.
DURRANT, JAMES K.
DVORET, JEROME W.
21 N. Pine Ave. Chicago, Ill.
DWORMAN, SHELDON J.
818 E. 51st St. Chicago, Ill.
DYER, JAMES E. Cookeville, Tenn.

EADEN, DONALD J.
3442 Indiana Ave. Kansas City, Mo.
ECHELBARGER, WILLIAM D.
57—25th Ave., North Clinton, Iowa
ELLISON, SIDNEY
739 Ave. of Americas New York, N. Y.
ERICKSON, ERNEST
ERSLER, BURTON F.
2760 N. 39th St. Milwaukee, Wis.
ERSLER, HAROLD A.
2760 N. 39th St. Milwaukee, Wis.

FEATHER, HARRY
FEIN, JESSE H.
767 Parkwood Drive Cleveland, Ohio
FEINBLUM, MILTON
2902 Baronne New Orleans, La.
FIELDS, HOWARD R.
2727 Duncan St. St. Joseph, Mo.
FINN, KEITH E.
7636 S. Sangamon St. Chicago, Ill.
FISCHER, LOUIS E.
294 E. 11th St. Fond du Lac, Wis.
FISCHER, WARREN L.
2715 Lapeyrouse St. New Orleans, La.
FISHER, WILLIAM M.
507 Wayne Ave. Ellwood City. Penn.
FOSTER, ALBERT C.
237 W. Tripoli Ave. Milwaukee, Wis.
FOXMAN, JULIUS J.
10721 Amor Ave. Cleveland, Ohio
FRANCIS, DORMAN E.
529 South 9th St. Salina, Kan.
FREEMAN, CHARLES E.
Box 285 Williamsburg, Ky.
FRIEDLAND, DARVIN
116 Alexander Hamilton Drive
San Antonio. Texas
FRY, DONALD A.
204 South Delrose Wichita, Kan.

GALBRAITH, HUBERT H.
Milford, Texas
GALIANO, ARNOLD F.
147 Sutton St. Providence, R. I.
GALLOWAY, ROBERT G.
1641 S. W. 16th St. Miami, Fla.
GARMEL, HAROLD J.
8920 Woodrow Wilson Detroit, Mich.
GAYLORD, ROBERT W.
314 N. 16th St. Wilmington, N. C.
GEIGER, PAUL L.
1435 Marlowe Ave. Lakewood, Ohio
GELLERMAN, WILLIAM D.
10 Cameron St. Springfield, Mass.
GELLMAN, MARTIN
5800—7th Ave. Kenosha, Wis.
GIANFRIDDO, FRANK I.
20 Reservoir St. Worcester, Mass.
GILBERT, EDWARD L.
1207 E. 9th St. Duluth, Minn.
GILLAN, BURTON W.
R. F. D. 2 Montague, Mich.
GLAUBITZ, ROBERT W.
3946 N. 24th Place Milwaukee, Wis.
GLENN, DONALD M.
44 South St. Union, So. Car.
GOLDFARB, JACK C.
410 Morris St. Charleston, W. Va.
GOLDING, EUGENE B.
153 N. Bower St. Knox, Ind.
GOLDSTEIN, SHELDON
1326½ N. Normandie Los Angeles, Cal.
GORDON, IRVING
6900—39th Ave. Kenosha, Wis.
GORDON, MYRON S.
644 S. Cloverdale Los Angeles, Cal.
GOROSHOW, JESS E Milwaukee, Wis.
GOSSAN, ALFRED A.
GOULD, COLIN G. Conrad, Iowa
GRAEF, WILLIAM J.
314 N. 30th St. Milwaukee, Wis.
GRAHAM, LLOYD E.
1011 N. Jefferson St. Robinson, Ill.
GRAMA, NICK
14523 Linnhurst Ave. Detroit, Mich.
GREENBERG, HOWARD
GREENBERG, MORRIS
4680 Van Dyke San Diego, Cal.
GREENSPON, BENJAMIN W.
101 Pembroke St. Hartford, Conn.
GRIFFIN, MAURICE W.
2394 Boulevard Drive Atlanta, Ga.
GROPPI, JOHN J.
1257 N. Central Ave. Chicago, Ill.
GUENVEUER, JOSEPH P.
6538 Drexel Ave. Chicago, Ill.
GUSTAFSON, ROBERT
4637—31st Ave. So. Minneapolis, Minn.
438 Hillsboro St. Berlin, N. H.

HALL, GEORGE R.
2921 W. Chicago Blvd. Detroit, Mich.
HALL, HAL H.
532 W. Florence Ave. Deland, Fla.
HALL, WILLIAM K.
518 S. Cheyenne Tulsa, Okla.
HAMBRICK, WOODY C.
HAMMEL, JAMES W.
501 West "D" St. Iron Mountain, Mich.
HAMMOND, CLEMENT C.
956 Euclid Ave. Miami Beach, Fla.
HAMRICK, CLAUDE E.
79 Station St. Shinnston, W. Va.
HARGIS, ROBERT L.
4820 Birch St. Hammond, Ind.
HARTSELL, RAYMOND E.
407 E. Vernon Ave. Kinston, N. C.
HARTSTEIN, JACK
HASLER, JAMES B. Campbellsport, Wis.
HASSO, HADDY S.
41 Sheffield Ave. Providence, R. I.
HASTINGS, FRED E., JR.
187 Merriam Ave. Leominster, Mass.
HATFIELD, RICHARD M.
Route 1 Chilo, Ohio
HAUBER, WALTER
HEINMANN, RAYMOND L.
Box 175 Graceville, Minn.
HEISER, ROLLAND A.
600 Queen Anne Ave. Seattle, Wash.

HELFGOTT, NORMAN M.
4508 N. Kedzie Ave. Chicago, Ill.
HELLER, RICHARD N.
1833 W. 5 St. Los Angeles, Calif.
HENKELS, ROBERT J.
422 S. Walnut St. Dyersville, Iowa
HICKEY, JAMES W.
6046 S. Fairfield Ave. Chicago, Ill.
HICKS, ELMER J.
1216—10th Avenue East
Twin Falls, Idaho
HILBERT, ROBERT D.
705 E. Smith St. Hicksville, Ohio
HILL, CLARENCE K.
5625 Pawnee Road Toledo, Ohio
HILL, LAWRENCE
1436 Memorial Ave. Williamsport, Pa.
HINMAN, JAMES C.
926 S. Market St. Pascagonla, Miss.
HIRSHMAN, JEROME B.
927 W. Wilson Ave. Chicago, Ill.
HOBLITZELL, LESTER
HOLLAND, PAUL E.
4527 Whetsel Ave. Cincinnati, Ohio
HOPE, JESSE L., JR. Lenoir City, Tenn.
HORAN, WILLIAM E.
602 Cherokee Ave. Lafayette, Ind.
HOWE, C. J., JR.
125 S. Howell St. Hillsdale, Mich.
HUDSON, LOY L.
216 Ringwood Way Anderson, Ind.
HUGHES, JAMES H., JR.
216 W. Buchanan Mineola, Texas
HUGHES, PAUL
HUTTON, ROBERT W.
419 Ohio Ave. Glassport, Pa.
HYER, ARTHUR I.
618 E. Temple St.
Washington C. H., Ohio

JACKSON, JAMES R.
315 E. Main St. Clarksville, Texas
JACOBS, BRUCE S.
2125 S. Lawndale Chicago, Ill.
JACOBSON, NORMAN
245 W. 107th St. New York, N. Y.
JAMIESON, ROBERT F.
4016 Wallingford Ave. Seattle, Wash.
JELINEK, LOUIS J., JR.
1626 S. Oak Park Ave. Berwyn, Ill.
JEWULSKI, JOSEPHINE
3941 S. California Ave. Chicago, Ill.
JOADWINE, WARREN
5057 W. Superior St. Chicago, Ill.
JOHNS, ROBERT L.
109 Park Ave. New Castle, Pa.
JOHNSON, CHARLES R. Neshkoro, Wis.
JOHNSON, KENNETH L.
Estherville, Iowa
JOHNSON, ORVAL F.
821 Hardy Kansas City, Mo.

KAHN, JACK
1605 Hillcrest Road Cleveland, Ohio
KAISER, WAYNE
711 S. Main St. Kewanee, Ill.
KANSTEINER, ARNOLD F., JR.
1727 W. Adams St. Charles, Mo.
KASIK, MARVIN
205 N. Lockwood Ave. Chicago, Ill.
KATZ, ARNOLD
3764 Humphrey Detroit, Mich.
KENZIE, RICHARD
12511 Promenade Detroit, Mich.
KENO, RALPH
5316 Harper Ave. Chicago, Ill.
KERR, DONALD F.
KEWIN, PAUL
KIDD, JOHN M.
16 W. Maple St. Washington, Ind.
KING, SAMUEL
KIRSCHENBAUM, BERNARD A.
5010 N. W. Fifth Ave. Miami, Fla.
KITE, JOSEPH B.
2307 W. Haddon Ave. Chicago, Ill.
KJELLAND, GEORGE K.
1533 N. Wells St. Edgerton, Wis.
KNAPP, HARVEY G.
4932 N. 40th St. Milwaukee, Wis.

KNAPP, PRESTON
KNIE, PAUL
5420 Ellis Ave. Chicago, Ill.
KOMINSKY, WALTER Blaine, Ohio
KORNBACHER, FREDERICK S.
Otis Orchards, Wash.
KOSSOWSKI, EUGENE M.
1944 N. Halsted St. Chicago, Ill.
KRACK, ROBERT P.
216 Steward Ave. Jackson, Mich.
KRANTZ, EDWARD F.
809 Aurora Ave. Aurora, Ill.
KREMER, FREDERICK
KRUEGER, PAUL J.
KYLE, DEAN W.
416 E. Bluff St. Boscobel, Wis.

LANGHORST, ROLAND W.
38 E. Winspear Ave. Buffalo, N. Y.
LANIER, JAMES E.
221 Marion St. PT Neches, Texas
LANNON, JOHN M.
5401 S. Compton Ave. St. Louis, Mo.
LASHORNE, PAUL R., JR.
24 N. Euclid Ave. Indianapolis, Ind.
LAUT, EDWARD J.
147 Schiller St. Elmhurst, Ill.
LEDBETTER, HENRY D., JR.
4147 S. Ellis Ave. Chicago, Ill.
LEE, HARLAN A. Fairfield, Mont.
LEIGHTON, ROBERT S.
947 Iowa Ave. Iowa City, Iowa
LEVIN, ARCHIE A.
4266 Grace St. Chicago, Ill.
LEVIN, AROLF J.
93 North St. Burlington, Vt.
LEWIS, JACK C.
2312 Broad St. Wichita Falls, Texas
LEWIS, PAUL A.
4310 Jefferson St. Hyattsville, Md.
LICHTENSTEIN, ARNOLD F.
714½ N. Hayworth Los Angeles, Cal.
LINDER, JACK H.
204 E. Foster Ave. Bardstown, Ky.
LINDER, NORMAN
2827 Avenue "A" Flint, Mich.
LITTLEFIELD, JAMES W.
6014 Walnut Kansas City, Mo.
LOCICERO, JOSEPH
622 Barracks St. New Orleans, La.
LORENZEN, GLENN R.
1517 W. Sixth St. Davenport, Iowa
LOVELL, WILLIAM H.
1915 Frederica St. Owensboro, Ky.
LUCAST, JAY S.
4134 Botanical Ave. St. Louis, Mo.
LUPTON, JOHN F.
102 First Ave. Gallipolis, Ohio
LUSTIG, ERNEST
1930 W. Philadelphia St. Detroit, Mich.
LYNAM, ROBERT W.
4153 Blanchan Ave. Brookfield, Ill.
LYNN, EVANS A.
1300 Jackson St. Owensboro, Ky.

McALPIN, GEORGE G.
323 W. Willow Clarinda, Iowa
McATAVEY, CHARLES F.
69 Washington St. Waterburg, Conn.
McCANN, JOHN F. Chaplin, Ky.
McCORMICK, LOUIS L. Leon, Kan.
McCULLOCH, THAD. S.
316 E. Franklin St. Crawfordsville, Ind.
McINTOSH, OTIS RAY
222 W. Mississippi St. Floydada, Texas
McKINLEY, AVERY H.
411 S. Magnolia St. Laurel, Miss.
McLANE, HARRY H.
814 Third St. S. E. Minot, N. Dak.
McLEROY, STANLEY
603 Hunter Kilgore, Texas
McTIGHE, JOHN F.
400 South St. Southbridge, Mass.
MAES, HENRY E.
2008—15th Street "A" Moline, Ill.
MAGINEL, CALVIN J.
245 W. 108th St. Chicago, Ill
MALISZEWSKI, EUGENE S.
MANES, LEROY
1821 Bardstown Rd. Louisville, Ky.

MAREK, JEROME H. Tyndell, S. Dak.
MARSAN, ROBERT J.
5420 West 95th St. Oak Lawn, Ill.
MARVIN, JAMES B.
Carolina Ave. Lake City, S. Car.
MASON, DWAINE L.
1667 N. Francisco Ave. Chicago, Ill.
MASSIE, GEORGE F.
Box 275 Brookport, Ill.
MAY, JACQUES G.
2161 Ponce de Leon Ave., N. E.
Atlanta, Ga.
MEAD, RALPH
MECKELBERG, WESLEY E.
Juneau, Wis.
MEISNER, SAMUEL
2635 Cortland Ave. Detroit, Mich.
MEISTERLING, ROBERT C.
17927 Community St. Lansing, Ill.
MENDENHALL, TED A.
511 Armstrong Ave. Kansas City, Kan.
METCALF, CHARLES G.
415 Hayward Asheville, N. Car.
MEYER, LAWRENCE E.
113 S. Sherman St. Bay City, Mich.
MICHELS, GLENN E.
533 Quincy St. Hancock, Mich.
MIESCH, WILLIAM B.
400 E. Broadway Clarksville, Texas
MILEWSKI, STANLEY
19142 Cliff Ave. Detroit, Mich.
MILLER, ALBERT W. Cincinnati, Ohio
3586 Reading Rd. Cincinnati, Ohio
MILLER, CLINTON J.
R. R. 3 Lima, Ohio
MILLER, JAMES W.
MINDESS, RALPH W.
269 Church Ave.
Winnipeg, Manitoba, Canada
MINGUS, JOHN H.
1503 Grosscup Ave. Dunbar, W. Va.
MISCHNICK, ROBERT
8305 Burns Ave. Detroit, Mich.
MITCHELL, DOLPHUS B.
518 Avenue "G" Green Wood, Miss.
MITCHELL, RAY F.
P. O. Box 9 Picayune, Miss.
MOORE, CARL B.
6503 Drexel Blvd. Chicago, Ill.
MOORE, HOMER L.
411 E. 8th St. Bicknell, Ind.
MOORE, WILLIAM S.
MORGAN, ANN M.
116 Kansas St. Alice. Texas
MORIKI, HIROSHI
2222 N. Sedgwick St. Chicago, Ill.
MORRIS, FRANKLIN D.
4433 Greenwood Chicago, Ill.
MOSKOP, CHARLES L.
MOSS, JACK R.
713 N. Main Salem, Ind.
MUELLER, CALVIN R.
6029 Mardel Ave. St. Louis, Mo.
MURPHY, EDGAR C.
1347 E. Marquette Road Chicago, Ill.
MURPHY, LEONARD W.
3329 N. Hoyne Ave. Chicago, Ill.
MURRAY, HARRY M.
322 Walnut St. Grafton, W. Va.
MUSCARELLA, MARK B.
7 Kearney St. Keyport, N. J.
MYERS, ROBERT L. Postville, Iowa

NELSON, CARL S.
4148 Ellis Ave. Chicago, Ill.
NELSON, JOSEPH F.
155 E. Rosedale Milwaukee, Wis.
NELSON, LAWRENCE H.
212 Winter St. Crooksville, Ohio
NERAD, FRANK O.
532 Clinton Ave. Oak Park, Ill.
NESSET, JARED P.
406 N. Clark St. Forest City, Iowa
NEWMAN, ALLAN A.
944 E. 47th St. Chicago, Ill.
NICKOLSON, GEORGE E.
2600 Central Parkway Ashland, Ky.
NICKEL, BERNARD A.
214 W. Ninth St. Newton, Kan.

NIELSEN, CARL G., JR.
455 S. Sherman St. Denver, Col.
NOLAN, HAROLD T.
209 Rose Ave. New Orleans, La.
NOLAN, KENNETH J.
825 Navarre St. New Orleans, La.
NOPPE, PETER
12035 Stewart Ave. Chicago, Ill.
NORDIN, WALTER
NORMAN, JOHN E. Huntingburg, Ind.
NOVAK, CLARENCE L.
R. D. 1 Saginaw, Mich.
NUSCHKE, EDGAR E., JR.
Austin, Penn.

OAKLEY, EUGENE L.
126½ Vernon Fergus Falls, Minn.
O'CONNOR, ORVILLE M.
Granville, Iowa
O'HAIR, JAMES E.
2812 N. Third St. Lubbock, Texas
ONKEN, LEROY W. Francesville, Ind.
OSSIAS, MORRIS
26 Nicholson, N. W. Washington, D. C.
OSTLER, ROBERT Price, Utah
OTT, CHARLES W.
2333 E. 2880 South St.
Salt Lake City, Utah

PALMER, JOHN F.
Route 1 Somerset, Ky.
PAPADAKOS, JOHN S.
505 N. Central Ave. Paris, Ill.
PAPER, ABRAHAM
1848 Rutherford Louisville, Ky.
PARK, TYRUS R.
422 W. Oakwood Royal Oak, Mich.
PARRISH, HERBERT W. Tucapaw, S. C.
PASMAN, IRVING
10048 Broad St. Detroit, Mich.
PATAPOFF, JOHN P.
139 Wellington San Antonio, Texas
PEARSON, CHARLES E.
607 E. 42nd St. Kansas City, Mo.
PECK, BERNARD G.
1802 Tremont Galveston, Texas
PEDDICORD, JOHN H., JR.
1249 W. 4th St. Winston Salem, N. C.
PENDLETON, BARNEY C.
450 Shelby St. Kingsport, Tenn.
PETROS, PETE M.
Box 328 Mullins, S. Car.
PHILLIPS, WILLIE B.
1232 E. Girard St. Washington, D. C.
PLATT, WALTER M.
3821 Garrison Blvd. Baltimore, Md.
PLEMON, THOMAS H.
POCHE, WILLIAM A.
1221 Lowerline St. New Orleans, La.
PODKIN, MARVIN
428 Church St. Brazil, Ind.
PORTER, ALBERT D.
616 Ames St. Saginaw, Mich.
POWELL, RUSSELL
PRICE, JOHN E.
910 Amarillo St. Abilene, Texas
PURTZER, JEAN W.
718 S. Madison St. Madison, Neb.

QUIST, CLAUDE D.
14745 Quincy St. Detroit, Mich.

RANK, YULE E.
801—8th St. Sioux City, Iowa
RAULFS, GEORGE W., JR.
821 W. 34th St. Norfolk, Va.
REICHSTEIN, JOSEPH B.
2456 Atkinson Ave. Detroit, Mich.
REIDINGER, FRANCIS
427 Phillips Ave. Monominee, Mich.
REIL, JOHN L., JR.
2900—76th Ct. Elmwood Park, Ill.
REST, HERBERT L.
3918 N. Pine Grove Chicago, Ill.
RICHTER, RICHARD A.
123 Highland Elkhart, Ind.
ROCKE, SOL J.
1367 E. 70th St. Chicago, Ill.

ROEBUCK, JAMES
9137 S. Hoyne Ave. Chicago, Ill.
ROMEY, DARL B.
133—5th St. Woodlawn, Cal.
ROSE, HOWARD
ROSENBERG, FRANCIS O.
419—9th Ave. Williston, N. Dak.
ROSS, WILLIAM V.
520 Forest Ann Arbor, Mich.
ROUMAIN, JOSEPH P.
1719 Spain St. Baton Rouge, La.
ROYCE, LEWIS
11312 Santa Monica Blvd.
Los Angeles, Cal.
RUBIN, ROBERT C.
RUBENSTEIN, MARVIN J.
807 East Fifth Ave. Flint, Mich.
RUFF, JAMES W.
665 Fairfield Way Union, N. J.
RUSSELL, C. P.
422 W. State St. Lindsborg, Kan.
RYDER, HARVEY

SALIBA, ELIAS
SALIBA, FARRIS
SANDBERG, CARL G.
6443 N. Bosworth Chicago, Ill.
SCHECTER, LEONARD
4308 Avenue N½ Galveston, Texas
SCHNEIDER, HERBERT H.
218-54 Hempstead Ave.
Queens Village, L. I., N. Y.
SCHREIBER, ARTHUR T.
4206 N. Kimball Ave. Chicago, Ill.
SCHONDELMAYER, DAREN B.
346 Logan St. Grand Rapids, Mich.
SCHREIBER, GEORGE R.
2310 N. Spaulding Chicago, Ill.
SCHULTZ, ERNEST J.
Route 1 Elkhart Lake, Wis.
SCHUURMANS, MORRIS A.
Tyndall, S. Dak.
SCHWARTZ, NORMAN H.
2965 Clements Ave. Detroit, Mich.
SEBASTIAN, TABLER
1321 W. Albion Chicago, Ill.
SEGAL, ALLEN
SEGAL, CARL G.
SERED, ELI
4330 S. Drexel Blvd. Chicago, Ill.
SHAPIRO, ARTHUR
1443 Chevrolet Ave. Flint, Mich.
SHAPIRO, SIDNEY N.
34 Bonair Ave. Waterbury, Conn.
SHAW, BERNARD W.
118 Gowdy St. Campbellsville, Ky.
SHERMAN, GILBERT Leslie, Mich.
SHIELDES, BERMAN F.
1317 S. Chilton Ave. Tyler, Texas
SHOEMAKER, ROBERT R.
4139 Willys Pkwy. Toledo, Ohio
SHULMAN, PAUL F.
6739 East End Ave. Chicago. Ill.
SIGETI, EMORY
5210 Kenwood Ave. Chicago, Ill.
SILVERSTEIN, IRVING
SINIAWSKY, LEON
2838 Baronne St. New Orleans, La.
SKUZA, BURTON H.
1503—6th Ave., N. St. Cloud, Minn.
SLADE, GEORGE C.
109 East North St. Valdosta, Ga.
SLEEPER, JOE
SLEETER, JOHN B.
SMITH, CRAVEN E. Delphi, Ind.
SMITH, GEORGE
SMITH, ROY
SMYTHE, WILLIS A.
347 N. Walnut Reedsburg, Wis.
SNIDER, NAT Cape Girardeau, Mo.
SNOOK, RICHARD C.
211 S. Eighth St. Goshen, Ind.
SOBIESKI, ROBERT
4007 Chatsworth Rd. Detroit, Mich.
SOLOMON, CLINT
901 N. Ninth St. Temple, Texas
SOMMERS, VIRGIL N.
3714 Tilden St. Oakwood, Mo.
SPEAR, LEONARD J. Stanley, N. Dak.
SPRINGAN, PAUL

SPURLOCK. CHESTER E.
914 Mathews Ave. Charleston, W. Va.
STALEY, JOSEPH H.
1004 Wayne Ave. Dayton, Ohio
STAUFFER, LAVERNE M.
9 N. McKendric Mt. Morris, Ill.
STEEL, MARY E.
113½ N. Reynolds St. Alice, Texas
STENSLIE, JOHN A.
834 Second Ave. Devils Lake, N. Dak.
STEPHEN, WILTON H.
1007 N. Hudson Altus, Okla.
STERN, BERNARD
5506 Ellis Ave. Chicago, Ill.
STERNBERG, ROBERT
7237 Jeffery Ave. Chicago, Ill.
STRAUSS, GERALD W.
141 Carhart St. Marion, Ohio
STRONGWATER, MAURICE
1357 Eastern Pkwy. Brooklyn, N. Y.
STROTHMAN, KENNETH O.
5954 Mimika Ave. St. Louis, Mo.
STRUHL, SYDNEY R.
514 Montgomery Brooklyn, N. Y.
STUMFOLL, LAWRENCE L.
R. 3 (Chicopee) Pittsburg, Kan.
STUPARITZ, WILLIAM J.
807 W. 51st Place Chicago, Ill.
SUGG, ARTHUR V.
P. O. Box 1356 Gastonia, N. C.
SUOSIO, HELEN J.
SWABODA, PAUL D. Malvern, Iowa
SZAKALY, BELA

TABAK, SOLOMON
7-09 Park Ave. Fair Lawn, N. J.
TANENBAUM, HAROLD
1215 S. Homan Ave. Chicago, Ill.
TAYLOR, ALVIN T.
2128 Houston St. Vernon, Texas
TAYLOR, W. CONLEY
THOMAS, ARTHUR
THOMPSON, WILLIAM B.
Linwood, N. Car.
TINANOW, LEWIS
505 Elmwood Place Lima, Ohio
TOBIN, MILTON D. Alexandria, S. D.

TOKARZ, JOSEPH J.
Post Richmond, Va.
TOSH, PAUL A. Fulton, Ky.
TRANKINA, VINCENT A.
202 Lincoln Dr. Grand Forks, N. D.
TSACHARIS, JAMES Springfield, Mass.
TULL, GEORGE W.
4201 S. Drexel Blvd. Chicago, Ill.

UHRIG, HERMAN
UNGER, IRVING
1975 Davidson New York, N. Y.
URKOFF, MANNY M.
3455 W. Grenshaw Chicago, Ill.

VAN WIRT, OSCAR
VERHAGEN, ROGER
1107 Kilbourn St. Elkhart, Ind.
VOEGLER, DEAN W.
1517 W. 18th St. Dodge, Neb.
VOILES, FLORUS
VOSS, ROBERT N.
2312 Broad St. Wichita Falls, Texas

WALDIE, WENDELL D.
1925 S. Market Wichita, Kan.
WALKER, DAVID S.
BOX 450 G Charlotte, N. Car.
WALL, RAYMOND C.
1212—5th Ave. Columbus, Ga.
WALTON, HOWARD N.
7033 Emerald Chicago, Ill.
WANDS, GORDON
580 Holly Ave. St. Paul, Minn.
WASSERMAN, SIDNEY H.
WATTERS, GLENN A.
Box 787 Powell, Wyo.
WECHSLER, HERBERT P.
2816 Mayfield Rd. Cleveland Hgts., Ohio
WEIHE, THEODORE
WEINSTEIN, ABRAHAM L.
943 Jennings St. Bronx, N. Y.
WEISS, JULIUS L.
525 Cornelia Ave. Chicago, Ill.
WEISSMAN, HERBERT
7010 S. Cregier Chicago, Ill.

WELLS, LEON
WELTNER, ROBISON G.
19 Bryan Uniontown, Penn.
WERNER, PETER J.
334 Clark St. Medford, Wis.
WERSTLER, RICHARD C.
433 Werstler Ave. N. Canton, Ohio
WHITEHEAD, SAMUEL
WILBORN, ADOLPHUS T.
3113 Willing Ave. Fort Worth, Texas
WILKINSON, JACK W. Rosenberg, Tex.
WILKINSON, SAMUEL B.
High Moor, S. Dak.
WILLSON, THURMON
WILSON, LYLE J.
353 Lake St. Manistique, Mich.
WOLANSKY, ALVIN
254 Sharpe Ave. Staten Island, N. Y.
WOLF, ERNEST
5007 N. Ashland Chicago, Ill.
WOLSKI, EUGENE W.
1649 N. Bell Ave. Chicago, Ill.
WOOLLEY, JOHN
WORKMAN, JACK D.
544 S. 25th Ave. Omaha, Neb.

YAROST, SAMUEL
4050 Tuxedo Detroit, Mich.
YONAN, FRANK L.
645 Waveland Chicago, Ill.
YORK, ALAN
1342—40th St. Brooklyn, N. Y.
YOUNG, JAMES E.
1115 N. Geary St. Oklahoma City, Okla.

ZAGER, DAVID
2187 Holland Ave. New York, N. Y.
ZIOLKOWSKI, THEODORE
20263 Rogge Detroit, Mich.
ZOHN, ALVIN
818 Hyde Park Blvd. Chicago, Ill.
ZUSMAN, RUDOLPH P.
651 W. 23rd St. Los Angeles, Cal.
ZWICKY, ROBERT E.
1837 Ames Ave. St. Paul, Minn.

Senior One Directory

ABRAHAMS, NORMAN E.
1228 E. 46th Hillsboro, Kansas
ABRAMS, JEROME J.
4346 Guilford Ave. Indianapolis, Ind.
ABRAMSON, JACK J.
1415 West 41st Vancouver, B.C., Can.
ADAMS, ROBERT E. Detroit, Mich.
ADAMS, ROY C. Ashford, Alabama
ADLER, LAWRENCE M.
788 Pipestone St. Benton Harbor, Mich.
AHO, RICHARD A.
303—1st Ave. Two Harbors, Minn.
ALDER, ALBERT V.
4201 Drexel Blvd. Chicago, Ill.
ALES, WARREN V.
2543 Palmyra St. W. Orleans, La.
ALEXANDER, PAUL W.
510 First Ave. Oklahoma City, Okla.
ALLEN, DAVID W.
2521 Carmel St. Oakland, Calif.
ALLEN, ROBERT A.
2256 Washington Fort Worth, Texas
ALLISON, DONALD A.
34 Webcowet Rd. Arlington, Mass.
AMERSON, STEPHEN Macon, Ga.
ANDERSON, STUART L.
1109 Parmalee Road, N. W.
Grand Rapids, Mich.
ANSELMI, OAKIE L.
1421 W. 4th Ave. Williamson, West Va.
ANTELL, JEROME L.
371 Myrtle Ave. Bridgeport, Conn.
ANZJON, CLIFFFORD M.
5137 Ave., S.E. Jamestown, No. Dak.
ARONOFF, LEONARD
4245 Fullerton Detroit, Mich.
ATCHISON, EUGENE P.
86 Spring St. Naumaw, Ga.
AUSTIN, HERBERT W.
422 Vriginia Ave. Effingham, Ill.

BAKER, RICHARD R.
1710 Kimbrough Springfield, Mo.
BALFOUR, DONALD W.
6417 N. Greenview Chicago, Ill.
BALTHAZAR, ELDRED J.
8256 S. Harper Ave. Chicago, Ill.
BARON, GENE
2491 W. Philadelphia Detroit, Mich.
BARTON, ALVA GLENN, JR.
331 N. 24th. St. Middlesboro, Ky.
BATTISTA, JOHN P.
9952 So. M. Avenue Chicago, Ill.
BAUMAN, ROBERT J.
922 Cheyenne Ave. Aliance, Neb.
BAXTER, DOUGLAS R.
4164 Drexel Blvd. Chicago, Ill.
BEAUMONT, GEORGE K.
Jamestown, N. D.
BEKKEN, MALCOLM E.
1419 E. 68th. St. Chicago, Ill.
BELL, THOMAS W.
4063 Toenges Ave. St. Louis, Mo.
BENJAMIN, CHARLES A.
3270 Tuxedo Detroit, Mich.
BERGER, RUBE
1428 S. Christiana Ave. Chicago, Ill.
BERNHARDT, HARRY
6024 Victor St. Dallas, Tex.
BERNSTEN, STANLEY B.
591 Roosevelt St. Gary, Ind.
BERRY, DONALD J.
201 Second St. Towanda, Penn.
BESON, CLYDE W., JR.
415 E. Ninth St. Claremore, Okla.
BIRCHER, ROBERT B.
813 11th. St. Canton, Ohio
BLAKE, LOUIS D.
108 Lincoln Way LaPorte, Ind.
BOECK, GLENN M. Luverne, Minn.
BOGMENKO, ELI L.
P. O. Box 1951 Chicago, Ill.

BONO, LOUIS N.
5742 Holmes St. Kansas City, Mo.
BOWERS, JAMES M.
1734 Leer St. South Bend, Ind.
BRADLEY, CHARLES L., JR.
108 Lincoln Way Searcy, Ark.
BREGMAN, MORTON N.
479 West Side Ave. Jersey City, N.J.
BRENTS, HAROLD M.
1401 Spring St. Little Rock, Ark.
BRIZIUS, CHARLES A.
2417 E. 7th. St. Tulsa, Okla.
BROWN, ROBERT J.
183 East Third St. Corning, N.Y.
BUCKLEY, JAMES J.
1121 W. Vine St. Fergus Falls, Minn.
BUMGARDNER, HENRY L.
727 Congress St. Emporia, Kan.
BUNDY, FULTON C.

CALDWELL, JACK R.
430 S. York Denver, Col.
CANNON, JOHN
1003 S. First St. Union City, Tenn.
CANNON, PAUL E.
Mt. Sterling, Ill.
CARLSON, E. DUANE
1414 E. 50th. St. Chicago, Ill.
CARLSON, RAYMOND H.
803 Sixth St. Devils Lake, N.D.
CHAKERES, MICHAEL J.
892 N. High St. Columbus, Ohio
CHARBONNEAU, MELVIN D.
109 John St. Seattle, Wash.
CHRISTIAN, CLETUS Timewell, Ill.
CHMIELNICKI, ALFRED
7707 Bingham Ave. Dearborn, Mich.
CLARK, FRANK
CLEMENT, ARNOLD
3445 E. 106th St. Cleveland, Ohio
COE, ROGER
COHEN, SIDNEY
116 So. 17 St., S. S. Pittsburgh, Penn.
COHEN, SIDNEY K.
134 W. Patterson Lansford, Penn.
COPE, CHARLES N.
1412 "F" St. Salida, Col.
CORNISH, ALBERT Guthrie Center, Ia.
CORNS, ROBERT G.
400 Sims St. Frankfort, Ind.
COSHATT, ELBERT A.
1320 Cotton Ave. Birmingham, Ala.
COX, WILLIAM B.
17279 Roxbury, RD 1 Detroit, Mich.
CRAIN, ELDON R.
CROTTS, MARSHALL W.
CUCCIO, JOSEPH
3500 N. Clark St. Chicago, Ill.
CURTIS, DANIEL C.
1052 E. Market St. Nappanee, Ind.

DALECKY, LEE
3959 No 19th Pl. Milwaukee, Wis.
DALTON, RAY E.
627 W. Hesperia St. Collinsville, Ill.
DAVID, JACK
2777 Flint River Rd. Lapeer, Mich.
DAVIS, WILTON F.
802 Hillside Waycross, Ga.
DEAN, HAROLD J.
13667 Western Blue Island, Ill.
DE MICHAEL, CONRAD
DE MICHIEL, CONRAD
14481 Mayfield Detroit, Mich.
DE YOUNG, GEORGE
DIEDRICH, FREDERICK
1643 Carmen Ave. Chicago, Ill.
DOHERTY, JAMES A.
237 West Shore Rd. Hoxsie, R. I.
DROKE, JACK M.
214 S. Locust St. Florence, Ala.
DUSKAS, JOHN W.
1 East Main St Canton, N. Y.

DUTY, HOWARD W.
417 East 7th St. Claremore, Okla.
DYSON, ROBERT G.
Devils Lake, N. Dak.

EBAUER, WILLIAM
629 S. Conkling St. Baltimore, Md.
EHRLICH, GEORGE
32 Broadman Pkwy. Jersey City, N. J.
ELKER, ROBERT S.
Box 276 Valleymills, Texas
EMBREY, LOUIS O.
Box 266 Laurel, Miss.
ERICH, GEORGE A.
925 Manmee Ave. Mansfield. Ohio
ERICKSON, HAROLD W.
EVANS, POLEY
5000 Drexel Blvd. Chicago, Ill.

FAWCETT, RICHARD
112 Myrtle St. Elkhart, Ind.
FEINBERG, MELVIN M.
Churchill Street Waupaca, Wis.
FERRELL, WILLIAM
FINEMAN, SARA BELL
1848 N. Campbell Chester, West Va.
FINKELSTEIN, ELLIOTT B.
915—57th St. Brooklyn, N. Y.
FISHBAIN, BENNETT C.
1533 Brant St. Omaha, Neb.
FISHER, EARL P.
1527 Huron Terrace Charleston, W. Va.
FLETCHER, JARVIS E.
226 S. 12th St. Muskogee, Okla.
FLISS, ARTHUR J.
116 E. Burleigh St. Milwaukee, Wis.
FLOCKHART, JAY Y.
406 W. Fifth St. Boone, Iowa
FOLEY, ROY H.
214 Rockland Mamaroneck, N. Y.
FOON, HERMAN
2664 Eimhurst Detroit, Mich.
FORD, CHARLES G.
409 N. Sycamore St. Aledo, Ill.
FRANK, RALPH B. Andarko, Okla.
FRANKE, ROBERT C.
604 Warne Festus, Mo.
FRANKEL, BERNARD
1516 S. Millard Ave. Chicago, Ill.
FRANZ, RAYMOND J.
296 W. Lake St. Winsted, Conn.
FRITSCH, WILFRED K.
5123 N. Oak Park Ave. Chicago, Ill.
FUGLIE, OLIVER

GAAL, WILLIAM J.
2110 Adams Huntington, West Va.
GADDIS, JAMES H.
2951 West 87th St. Chicago, Ill.
GARDNER, BERNARD S.
531—34th St. Union City, N. J.
GARDNER, LYNN
GARNER, GERALD A.
GAUSTAD, JAMES R.
510 First Ave., N. Jamestown, N. Dak.
GELLES, HERMAN
17 Intervale Place Yonkers, N. Y.
GENTIL, DONALD
711 S. Washington St. Monroe, Mich.
GETTIG, CARL W.
2887 Woodland, N. E. Warren, Ohio
GHORMLEY, JESSE W.
1510 Avenue "D" Cisco, Texas
GIVOTOFF, HYMAN
1561 Fernwood Louisville, Ky.
GLAZER, HAROLD
5218—14th Ave. Brooklyn, N. Y.
GLIDDEN, HAL
114 Williams St. LaPorte, Ind.
GLOSIK, GEORGE
11422 E. Boulevard Cleveland. Ohio
GODBOLD, FRANK B., JR.
907 Randolph St. South Boston, Va.

GOIN, EARL E
4827 Lake Park Chicago, Ill.
GOLDIE, WILLIAM J.
6611 Maxwell Ave. Detroit, Mich.
GOODWIN, LOWELL Kinsley, Kan.
GORDON, FRED
471 E. 24th St. Paterson, N. J.
GORDON, JAMES S.
1029 Trina St. St. Louis, Mo.
GRABIEC, JOSEPH S.
3846 W. 89th Place Chicago, Ill.
GRAVES, JOHN P.
GREEN, KENNETH L.
R. R. 1 Franklin, Tenn.
GREENBERG, HARRY
5420 W. Adams Blvd. Los Angeles, Cal.
GREENBERG, SAUL
GREEN, ALFRED C.
6426 Three Chopt Rd. Richmond, Va.
GRIFFITHS, CHARLES R.
308 Maple Ave. Niles, Ohio
GROVIC, FRED C.
6328 S. Parnell Chicago, Ill.

HAINS, JOSEPH D. JR.
RFD 2 Crowley, La.
HALE, JACK R.
6945 N. Concord St. Portland, Ore.
HALFACRE, ROBERT A.
311 W. Moulton St. Decatur, Ala.
HAMMERS, WALTER W.
715 Fairway Terrace Springfield, Miss.
HARTMAN, MARVIN Z.
143 S. Main St. Athol, Mass.
HARVEY, DAVID E.
923 "I" St., N. E. Brainerd, Minn.
HAWKINS, HUBERT A.
4450 Ellis Ave. Chicago, Ill.
HELLER, MARTIN
1221 Sheridan Ave. New York, N. Y.
HENDERSON, ARNOLD C.
3653—43 Ave. S. Minneapolis, Minn.
HENDERSON, PHYLLIS
Moose Lake, Minn.
HENRICKSON, RUSSELL C.
418 Fifth Ave. Madison, Minn.
HERMAN, MORTON
150 W. 80th St. New York, N. Y.
HERREN, STANLEY Oswego, Ill.
HIBBARD, CHARLES P.
545 N. 14th Ave. Pocatello, Idaho
HICKS, ELTON J. Birch Run, Mich.
HILL CHARLES D. Becker, Minn.
HILL, WILLIAM P. Owen, Wis.
HOCHHALTER, ROBERT
2320 Grand Ave. Minneapolis, Minn.
HOLLENBERG, IRVIE F.
5730 Chancellor Vancouver, B.C., Can.
HOLLOWAY, HENRY
HOLMER, ERNEST C.
515 Front St. Fallow, Nevada
HULET, NUEL P.
215 Eighth Ave., S. Valley City, N. Dak.
HUNT, MYRON H.
915 E. 42nd Place Shawnee, Okla.
HOUSTON, EARL A. JR.
210 W. Seminary St. Charlotte, Mich.
HYLER, DAVID H.
P. O. Box 906 Elk Rapids, Mich.
HYMOWITZ, MORTON
213 Hart St. Brooklyn, N. Y.

ISAACS, WILLIAM R.
813 Elm St. Ravenna, Ky.

JACKSON, JAMES E. JR.
1102 Clay St. Lynchburg, Va.
JANONIS, HENRY F.
3168 S. 40th St. Milwaukee, Wis.
JANSSEN, JEAN E.
3424 Clara St. Louis, Mo.
JEWELL, ROBERT K.
2245 Camden Ave., S. W.
Grand Rapids, Mich.
JOHANSON, ROBERT K.
2938 N. Troy St. Chicago. Ill.
JOHNSON, ALVIN
1805 Indiana Ave. LaPorte, Ind.
JOHNSON, CHARLES T.
2120 Owerlea Ave. Normandy, Mo.
JOHNSON, JAMES E.
715 E. Madison Springfield, Mo.
JOHNSON, MARVIN R.
4637 Stackwell St. Lincoln, Neb.
JOHNSON, WILLIAM DEAN
2505 S. Broadway Rochester, Minn.
JOHNSTON, JAMES H.
8204 Marquette Chicago, Ill.
JONES, RONALD C.
5359 W. Miller Road Lansing, Mich.
JONES, WILLIAM A.
1655 Oak Bay Ave. Victoria, B.C., Can.
JOYCE, JEAN DALLAS
405 West 13th St. Hutchinson. Kan.
JURKIEWICZ, WALTER

KACERE, MICHAEL J.
KANE, HERBERT
504 N. Peach St. Marshfield, Wis.
KELLER, FREDERICK R.
171 S. Cleveland St. Paul, Minn.
KENDRICK, HAROLD J.
P. O. Box "B" Eckert, Col.
KIPP, STANLEY H.
17 Church St. Orleans, Vt.
KIRCHNER, ARTHUR J.
1517 Bellevue Richmont Hgts., Mo.
KNEKOW, LE ROY E.
6222 Cuyler Ave. Chicago, Ill.
KNOTEK. GUSTAV J.
6600 Windsor Berwyn, Ill.
KOBUBO, TED
3402 Fremont Place Detroit, Mich.
KOLANE, V. F.
330 N. Austin Blvd. Oak Park, Ill.
KOLANOWSKI, VLADIMIR
KOLKER, ROBERT F.
315 "J" Ave. Lawton, Okla.
KOSTERMAN, RICHARD A.
1012 Yout St. Racine, Wis.
KOZU, SHINJI
6900 N. Lakewood Ave. Chicago, Ill.
KREBS, ERNEST F.
KUKLINSKI, BEN. J.
1239 N. Dearborn Pkwy. Chicago, Ill.

LAMBERT, FRANK C. JR.
1338 N. Parkside Ave. Chicago, Ill.
LANGE, FLOYD E.
212 E. Pleasant St. Portage, Wis.
LEACH, GEORGE R.
4219—15th St. Detroit, Mich.
LEE, SHEW K.
131 N. Carolina, S. E. Washington, D. C.
LEECE, JOHN
4315 Greenwood Ave. Chicago, Ill.
LEGGETT, PAUL B.
1001 Houston St. Muskogee, Okla.
LETHERER, RICHARD R.
902 N. First St. Aberdeen, S. Dak.
LEWIS, RAYMOND R.
316 W. 24th St. Cheyenne, Wyo.
LEVINE, IRVING
1150 Brighton Beach Brooklyn, N. Y.
LEVINE, JEROME D.
2678 Calvert Ave. Detroit, Mich.
LIS, JOSEPH C.
3034 W. Cullerton Chicago, Ill.
LOCKHART, ROBERT M.
700 S. Waverly Dr. Dallas, Texas
LOFTUS, MARTIN C.
1115 Selwyn Rd. Cleveland Hgts., Ohio
LOVE, ALBERT D. Dallas, Texas
LOVE, FRANCIS S.
7318 Moss Rose Houston, Texas
LUND, WILLARD E.
Route 1, Box 85 Peshtigo, Wis.

MacDANIEL, DONALD L.
426 E. 12th St. Connersville, Ind.
McCLENDON, JAMES H.
9728 Normal Chicago, Ill.
McDONEL, PHILIP
1216 S. Anderson St. Elwood, Ind.
McELVEEN, ROBERT
501 Ott Road Columbia, So. Car.
McEWEN, PHILIP J.
713 Johnston St. Matoaca, Va.
McGUIRE, ALLEN
915 E. 42nd Place Chicago, Ill.
MAIL, HARRY B.
3322 W. Cortland St. Chicago, Ill.
MALINKA, WILLIAM E. JR.
267 Central Ave. Jersey City, N. J.
MANDEL, ALAN A.
201 Saxton Road Mansfield, Ohio
MARCOUX, RUSSELL J.
2201 S. Washington Saginaw, Mich.
MARCUM, HENRY T.
423 Jackson Campbellville, Ky.
MARG, HOWARD H.
1661 Dillmore St. San Francisco, Cal.
MARKEE, JOSEPH V.
3315 Central Ave. Cheyenne, Wyo.
MARKS, FRANK W.
1022 Washington St. Lafayette, La.
MARKS, MANUEL M.
623 N. Hillside Wichita, Kan.
MARSELLA, JOHN S.
122 Merino St. Providence, R. I.
MARSH, ELWIN J.
1523 Isabella St. Sioux City, Iowa
MARTIN, WAYNE F. Chehalis, Wash.
MAXIMUK. PAUL M.
11 E. Washington Pleasantville, N. J.
MAY, JOHN P.
3230 S. Harlem Ave. Riverside, Ill.
MAYER, JACK R.
1530 Stevens Ave. Elkhart, Ind.
MAYER, RICHARD L.
1530 Stevens Ave. Elkhart, Ind.
MELMAN, BERNARD Baldwin, Wis.
MENNING, ROY F.
400 N. Ash Albuquerque, N. M.
MERAKOS, STEVE J.
100 Kenyon St. New Bedford, Mass.
MERCER, RICHARD J.
210 Elm St. Gardner, Mass.
MILES, SILAS E.
4207 Drexel Blvd. Chicago, Ill.
MILLER, GEORGE K. JR.
R. R. 3 Lima, Ohio
MILLER, JAMES C. JR.
1002 E. Market St. Nappanee, Ind.
MILLER, JOHN L.
502 S. East St. Culpeper, Va.
MILLS, HAROLD H. Pineville, Ky.
MITCHELL, JOHN P.
2209—29 Avenue, S. W.
Calgary, Alberta, Canada
MITSOS, THOMAS
4347 N. Wolcott Ave. Chicago, Ill.
MOORE, CHARLES F.
219 S. 12th St. Gadsden, Ala.
MOORE, LYNAS G.
246 Shore Drive Marinette, Wis.
MOOTZ, MILTON W.
116 W. 10th St. Devils Lake, N. Dak.
MOROF, JACK G.
7130 Michigan Ave. Detroit, Mich.
MORRISON, JOHN P.
2351 Glenwood Ave. Toledo, Ohio
MULHOLLAND, RICHARD L.
4 Mohegan St. Waterville, Maine

NAYLOR, HERBERT L.
904 Hawthorne Parkersburg, W. Va.
NELSON, GLEN R.
Citizens State Bank Norcatur, Kan.
NELSON, MARY R.
503 Harriman Pl. San Antonio, Texas
NELSON, THOMAS E. Central City, Neb.
NEWMAN, ROBERT H.
318—69th St. Kenosha, Wis.
NIERMAN, CYRIL
5200 S. Harper Ave. Chicago, Ill.
NIKKEL, FRANK N.
Box 204 Corn, Okla.
NOLAN, JAMES R.
500 E. Main St. Loogootee, Ind.

O'CONNOR, JOSEPH L.
2154 Beniteau Detroit, Mich.
OLIN, PHILIP L.
320—12th St. Cloquet, Minn.
OSRAN, EDWARD
7507 S. Steward Ave. Chicago, Ill.

PAUL, OSCAR
18309 Snowden Detroit, Mich.
PEARCE, WILLIAM
4353 Berkley St., Hendersonville, N. Car.
PENNY, JACK E.
1006 N. Kansas Liberal, Kan.
PERLMAN, SYDNEY M.
125 Colborne St. Brantford, Ont., Can.
PETERS, ROBERT D.
257 S. Clay St. Neillsville, Wis.
PISANO, REYNOLD M.
3404 E. McKinley Phoenix, Ariz.
PISKIN, JOSEPH
643 S. Boulevard Bronx, N. Y.
POKRAL, ROBERT E.
1648 E. 50th St. Chicago, Ill.
POWELL, THOMAS A.
Box 39 Christianburg, Ohio
PRIMEAU, RICHARD C.
PULLIAM, CHARLES M.
300 N. 14th St. Mt. Vernon, Ill.

RAMIREZ, ALFRED
REED, NATHAN H.
Route 1 Granite Falls, N. Car.
REINHARDT, FRANKLIN D.
2545 Broadway Great Bend, Kan.
RENIER, LLOYD J.
106th Street, N. W. Jamestown, N. Dak.
RESLOCK, PAUL V.
Devils Lake, N. Dak.
REYBURN, WARREN J. Eveleth, Minn.
REYNOLDS, THEODORE J.
278 Broadway Irvine, Ky.
RICE, MURRY
88 E. Cliff St. Somerville, N. J.
RITTER, RUSSELL H.
404 East Third St. Lee's Summit, Mo.
ROACH, JOSEPH B.
1522 N. Spaulding Chicago, Ill.
ROBBINS, MAX
ROBERTSON, THOMAS H.
Walnut Hill Apts. Petersburg, Va.
ROQUET, WAYNE L.
1725 E. Ninth St. Des Moines, Iowa
ROSEN, MARVIN E.
1446 Boulevard N. E. Atlanta, Ga.
ROSENTHAL, EDWARD
3739 Arthington St. Chicago, Ill.
ROTH, THOMAS J.
6924 S. Green St. Chicago, Ill.
ROWSE, JACK B.
1101 Fremong Muskogee, Okla.
RUBIN, SAUL B.
265 Williamson Ave. Hillside, N. J.
RUBINSTEIN, MYRON
418 Ridge St. Fall River, Mass.
RUCOBA, RICHARD
RUSTAD, CALVIN H.
118 N. Seventh St. Walpeton, N. Dak.
RYAN, JOSEPH V. JR.
675—35th St. Des Moines, Iowa

SAGHY, EDWARD J.
741 Lewereny Ave. Detroit. Mich.
SANDON, THOMAS E.
16767 Glastonburg Rd. Detroit, Mich.
SAWYER, ROGER W.
518 E. Central Ave. Bluffton, Ind.
SCHIFFMAN, GILBERT B.
3495 Woodbrook Ave. Baltimore, Md.
SCHLOSBERG, IRWIN
5838 Brouse St. Indianapolis, Ind.
SCHLUSSEL, LOUIS
403 Avenue "C" Brooklyn, N. Y.
SCHUFF, BENJAMIN
2637 Boston Blvd. Detroit, Mich.
SCHULTZ, IVAN T.
84 Oliver St. Pontiac, Mich.
SEIDEL, CHALMER C.
1328 Vine St. Beloit, Wis.
SENTER, JOHN B. JR.
London Bridge, Va.
SHATTUCK, WILLIAM P.
73 Buckingham Rd. Rocky River, Ohio
SHERRILL, RAYMOND D.
583 Flat Shoals Ave., S. E. Atlanta, Ga.

SHIELS, JOHN J.
908 N. Logan St. Lansing, Mich.
SHIMOVITZ, MORRIS
1531 Fulton Ave. Bronx, N. Y.
SHUGART, JIM Englewood, Col.
SIBLEY, CHESTER E.
307 S. Willow Tampa, Fla.
SIGMAN, GERBERT W.
362 Ocean Parkway Brooklyn, N. Y.
SILVERMAN, SOLOMON Z.
2523—12th Ave., N. Minneapolis, Minn.
SIMMONS, ALENDER O.
5 Gatling Ave. Greenville, S. Car.
SIMMONS, ALFONSO A.
1315 Belmont, N. W. Washington, D. C.
SIMMONS, ROBERT C.
607 Melrose Court Clinton, Iowa
SKADELAND, HAROLD M.
918 King St. La Craise, Wis.
SKINNER, GORDON L.
16-A Balfouria Apts. Winnipeg, Can.
SLADE, RAYMOND F. JR.
2500 Wismer Road Overland, Mo.
SLATON, PAUL G
82 Temple Court Winnetka, Ill.
SMILEY, ERNEST T.
812 S. Second St. Clinton, Mo.
SMITH, EMORY P. JR. Penbroke, Ga.
SMITH, KENNETH E. Pomona, Mo.
SMITH, RALPH L.
246 W. Second St. Council Bluffs, Iowa
SMITH, WILLARD
520 Eufaula St. Eufaula, Ala.
SOLOMON, MORLEY M.
216 Polson Ave. Winnipeg, Man., Can.
SOLOWAY, CHARLES J.
262 Bannerman Ave. Winnipeg, Can.
SOLOWAY, OSCAR F.
262 Bannerman Ave. Winnipeg, Can.
SORENSON, RALPH W. Sidney, Mont.
SPECTOR, MILTON Watrons, Sask., Can.
SPEER, WILLIAM
STEINFELD, LOUIS E.
Madison Apartments Paducah, Ky.
STEININGER, ROMAN L.
1947 S. Fifth St. Milwaukee, Wis.
STEWART, JAMES V.
1401 Grosscup Ave. Dunbar, West Va.
STILES, DONALD J.
4314 Kensington Ave. Richmond, Va.
STOCKER, ALBERT C.
1422 Harmony Way Evansville, Ind.
STODDART, DAVID G.
4 Lotus Ave. Victoria, B.C., Can.
STOREY, JUDD R.
629 S. Second St. DeKalb, Ill.
SULLIVAN, JAMES C.
1036 Placer St. Butte, Mont.
SUTTON, ALBERT A.
612 Lincoln Pueblo, Col.
SWAIM, JAMES P.
SWARTZ, JOSEPH G.
5610 Delmar St. Louis, Mo.
SZWED, HAROLD R.
536 S. 14th St. Saginaw, Mich.

TALLEY, WALTER O. Onaga, Kan.
TANNENBAUM, LEONARD
TAUBER, ARTHUR R.
2740 N. Spaulding Chicago, Ill.
TAYLOR, EDMOND
THIELKING, PAUL W.
1243 Third St. Des Moines, Iowa
THOMAS, KENNETH J.
3 Boyington St. Iron River, Mich.
THOMAS, PAUL O.
P. O. Box 83 Stuart, Fla.
THOMPSON, EMERIT O.
104 E. 10th St. Morris, Minn.
TOFT, JOHN E.
Route 3 Alexandria, Minn.
TOSH, JOHN W.
Highlands Fulton, Ky.
TREANOR, FRED E.
111 Queens Avenue
New Westminster, B.C., Can.
TRETTER, ROBERT C.
16 East Walnut St. Petersburg, Ind.

TUPPER, EDWARD
TURNER, CHARLES C. JR.
8133 Garfield Blvd. Cleveland, Ohio
TURNER, ROY C.
800 Florida Court Gainesville, Fla.

VALASEK, CHARLES F.
2423 S. Kedzie Ave. Chicago, Ill.
VEACH, JAMES F.
P. O. Box 294 Vienna, Ill.
VEATCH, NORMAN
VINSANT, WALTER J.
8517 Jeannette St. New Orleans, La.
VOLCKMANN, WILLIAM J.
P. O. Box 184 So. Milwaukee Wis.
WAGNER, GEORGE M.
213 Thomas Terrace Manchester, Tenn.
WALDSCHMIDT, HENRY A.
7325 Arlington Dr. Richmond Hgts, Md.
WALTON, JOHN
WARDIAN, WILLIAM E.
294 Walnut St. Meadville, Penn.
WASSERMAN, HERBERT N.
13 Park Ave. Somerville, N. J.
WASSERMAN, MELVIN A.
3024 Tuxedo Detroit, Mich.
WATSON, CLAIR L. JR.
35 College St. Battle Creek, Mich.
WATZKE, JOHN W.
100 E. 5th Street Morris, Minn.
WEINBERG, HERBERT
209 Avenue "P" Brooklyn, N. Y.
WEISS, STANLEY
4510 Woodlawn Chicago, Ill.
WEITZMAN, NATHAN
1641—65th St. Brooklyn, N. Y.
WELLENSTEIN, JOHN F.
1501 W. 12th St. Sioux Falls, S. Dak.
WESBERRY, JESSE M.
25th N. E. 7th St. Miami, Fla.
WEXLER, OSCAR S.
1232 Noble St. Toledo, Ohio
WHITMER, HAROLD L.
4528 Oakenwald Ave. Chicago, Ill.
WIKHOLM, HAZEL A.
1100 E. University Mitchell, S. Dak.
WILINKIN, EDWARD M.
1821 S. Lawndale Chicago, Ill.
WILLIAMS, CHARLES H.
223 N. 38th St. Paducah, Ky.
WILSON, ROBERT
WILSON, THOMAS D.
302 Arcadia Court Fort Wayne, Ind.
WINNER, JOSEPH H.
109 Garden Terrace Beckley, W. Va.
WINTON, HOWARD P.
625 S. Dixie Highway Melbourne, Fla.
WOFFORD, JACK
WOHL, JEROME K.
2470 E. 24th St. Brooklyn, N. Y.
WOLF, ROBERT F.
6503 S. Western Chicago, Ill.
WORDEN, DONZA T.
1444—21st St. Parkersburg, West Va.
WRIGHT, WALTER T.
East Main St. Osage, Iowa
WYNN, JAMES J.
1575 Oak Ave. Evanston, Ill.

YACOBIAN, RALPH M.
15 N. Thorton St. Orlando, Fla.
YEAGER, WILLIAM
YENARI, THEODORE
419 Kenilworth St. New Orleans, La.
YORK, HERSCHEL
644 Forest Ave. Cincinnati, Ohio
YOUNG, ELWOOD M.
734 Avenue "F" Council Bluffs, Iowa
YOUNG, RUSSELL G.
231 No. "L" St. Lake Worth, Fla.
YOURISH, ALVIN
4589 Paddock Road Cincinnati, Ohio

ZARANKA, EDMUND
3908 Elm St. East Chicago, Ind.
ZUSSMAN, HERBERT
3978 S. Ellis Ave. Chicago, Ill.
ZWERING, DARRELL
5551 Phillips Ave. Pittsburgh, Penn.

Engravings by Pontiac Engraving & Electrotyping Co.
Covers by S. K. Smith Co.
Printed by Sheffer Printing Corporation

ILLINOIS COLLEGE OF OPTMETRY
131763

RE 956.5 .N6 A4 1949 ANNUAL
Northern Illinois College of
Optometry.
Annual